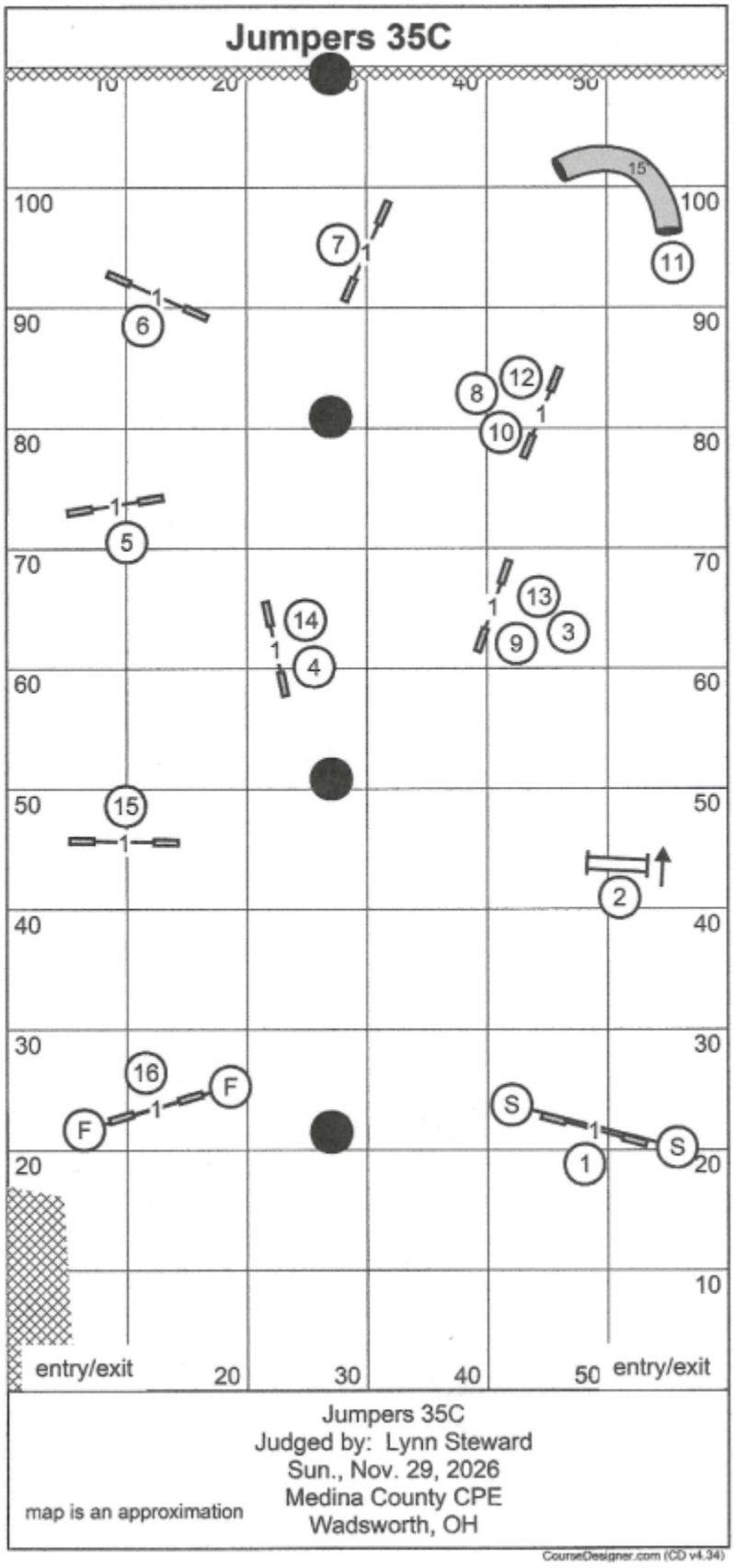
Jumpers 35C
10
20
30
40
50
100
90
80
70
60
50
40
30
20
10
15
11
7
1
6
8
12
10
5
14
4
13
9
3
2
16
F
S
1
entry/exit
entry/exit
Jumpers 35C
Judged by: Lynn Steward
Sun., Nov. 29, 2026
Medina County CPE
Wadsworth, OH
map is an approximation
CourseDesigner.com (CD v4.34)

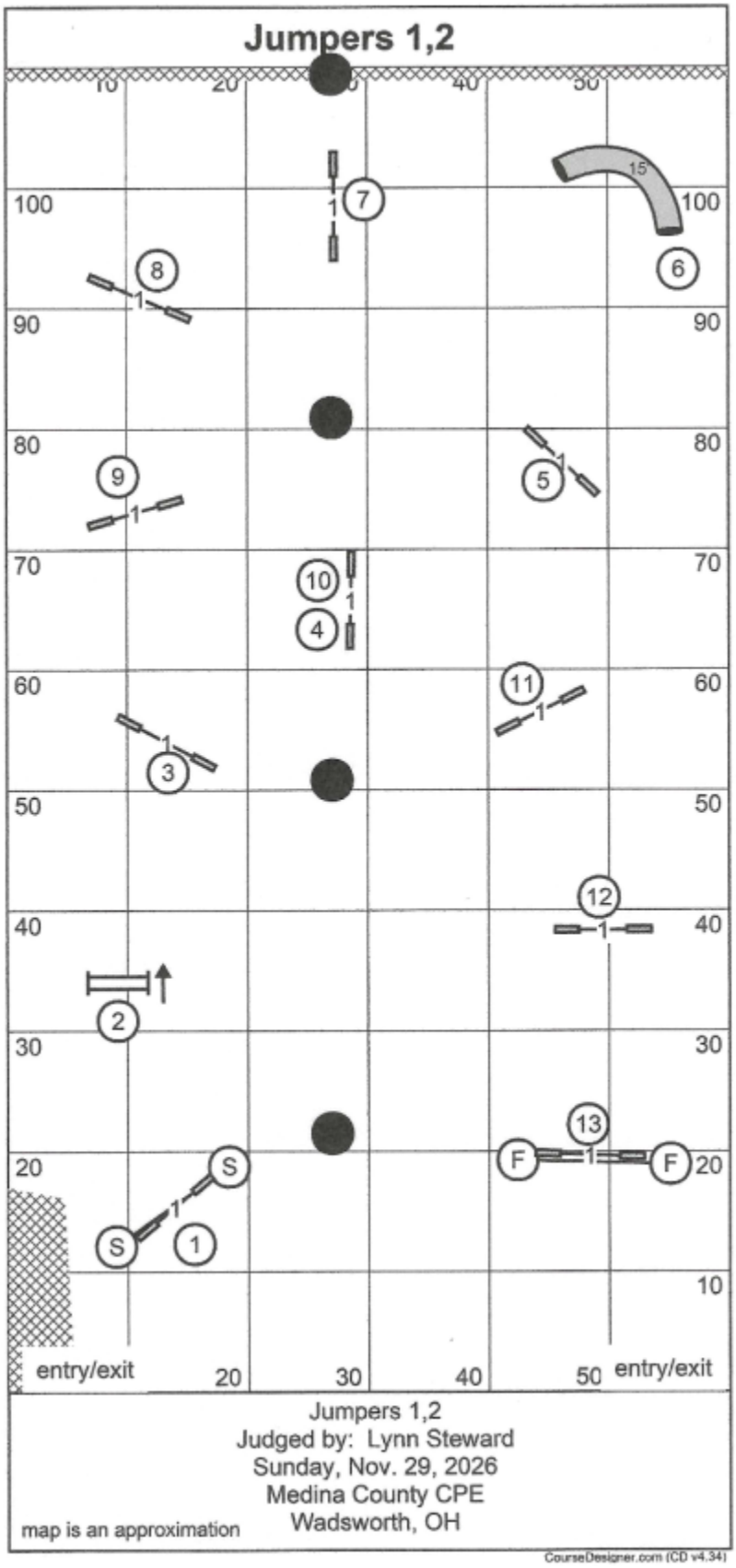
Jumpers 1,2
10
20
30
40
50
100
90
80
70
60
50
40
30
20
10
15'
1
2
3
4
5
6
7
8
9
10
11
12
13
S
F
entry/exit
entry/exit
Jumpers 1,2
Judged by: Lynn Steward
Sunday, Nov. 29, 2026
Medina County CPE
Wadsworth, OH
map is an approximation
CourseDesigner.com (CD v4.34)

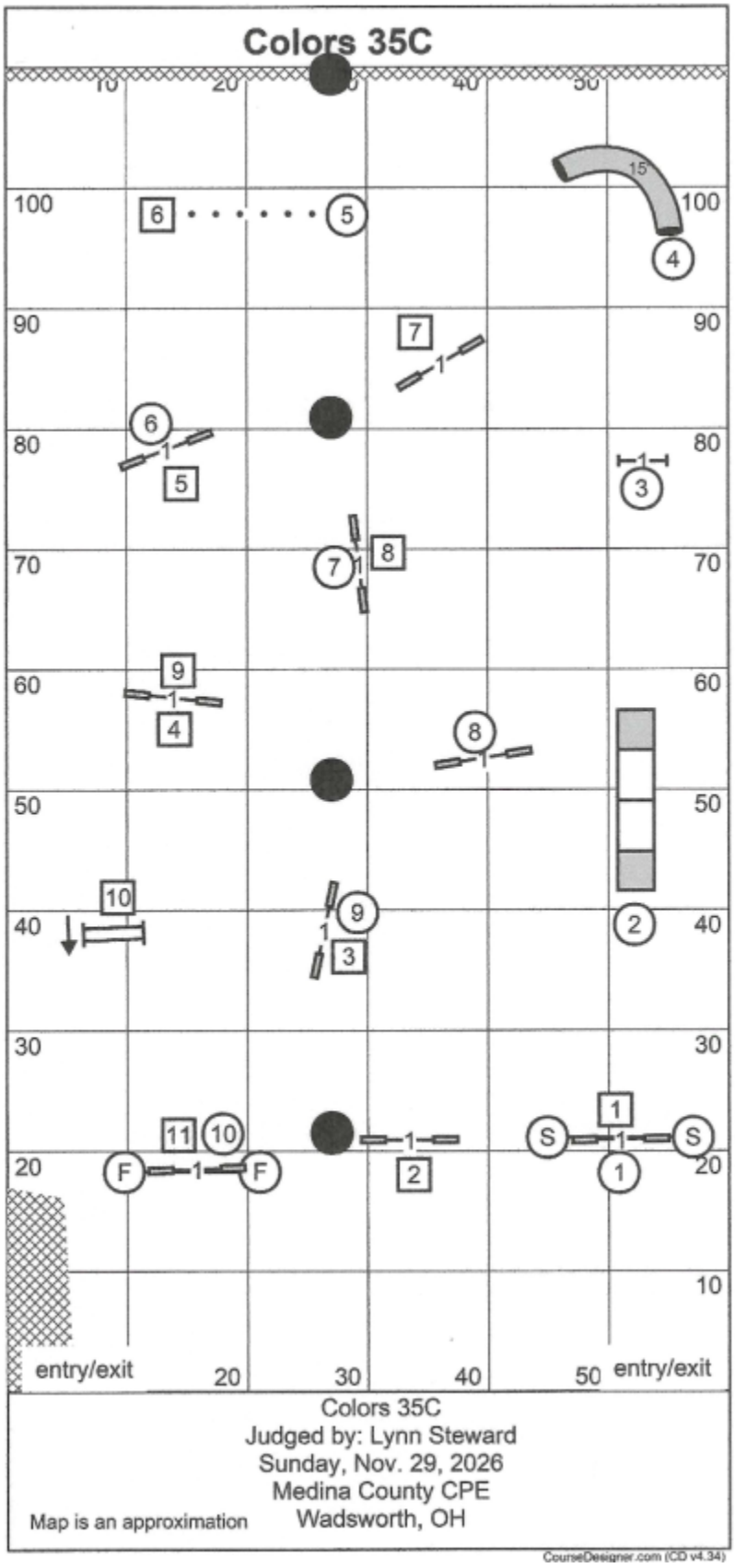
Colors 35C
entry/exit
entry/exit
Colors 35C
Judged by: Lynn Steward
Sunday, Nov. 29, 2026
Medina County CPE
Wadsworth, OH
Map is an approximation
CourseDesigner.com (CD v4.34)

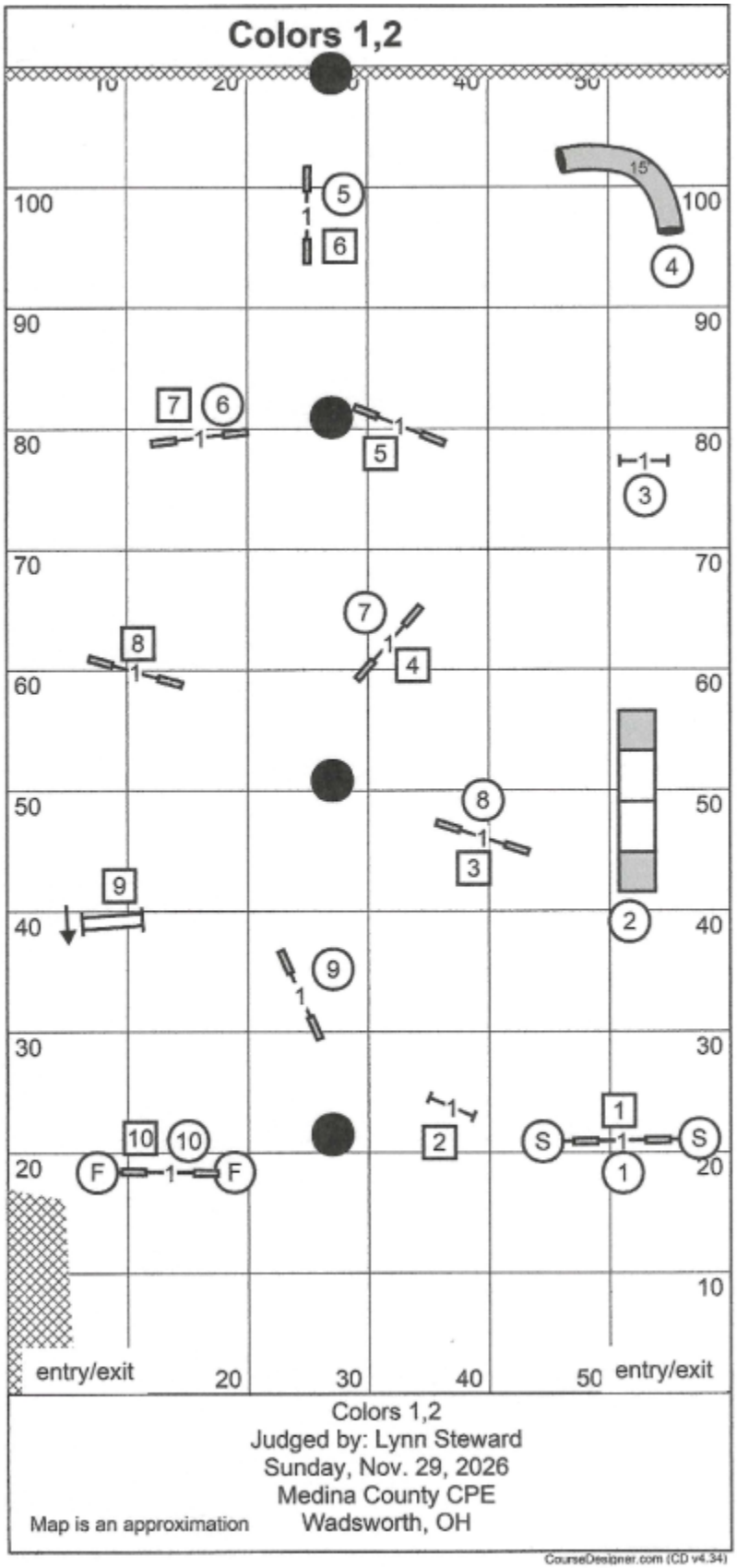
Colors 1,2
entry/exit
entry/exit
Colors 1,2
Judged by: Lynn Steward
Sunday, Nov. 29, 2026
Medina County CPE
Wadsworth, OH
Map is an approximation
CourseDesigner.com (CD v4.34)

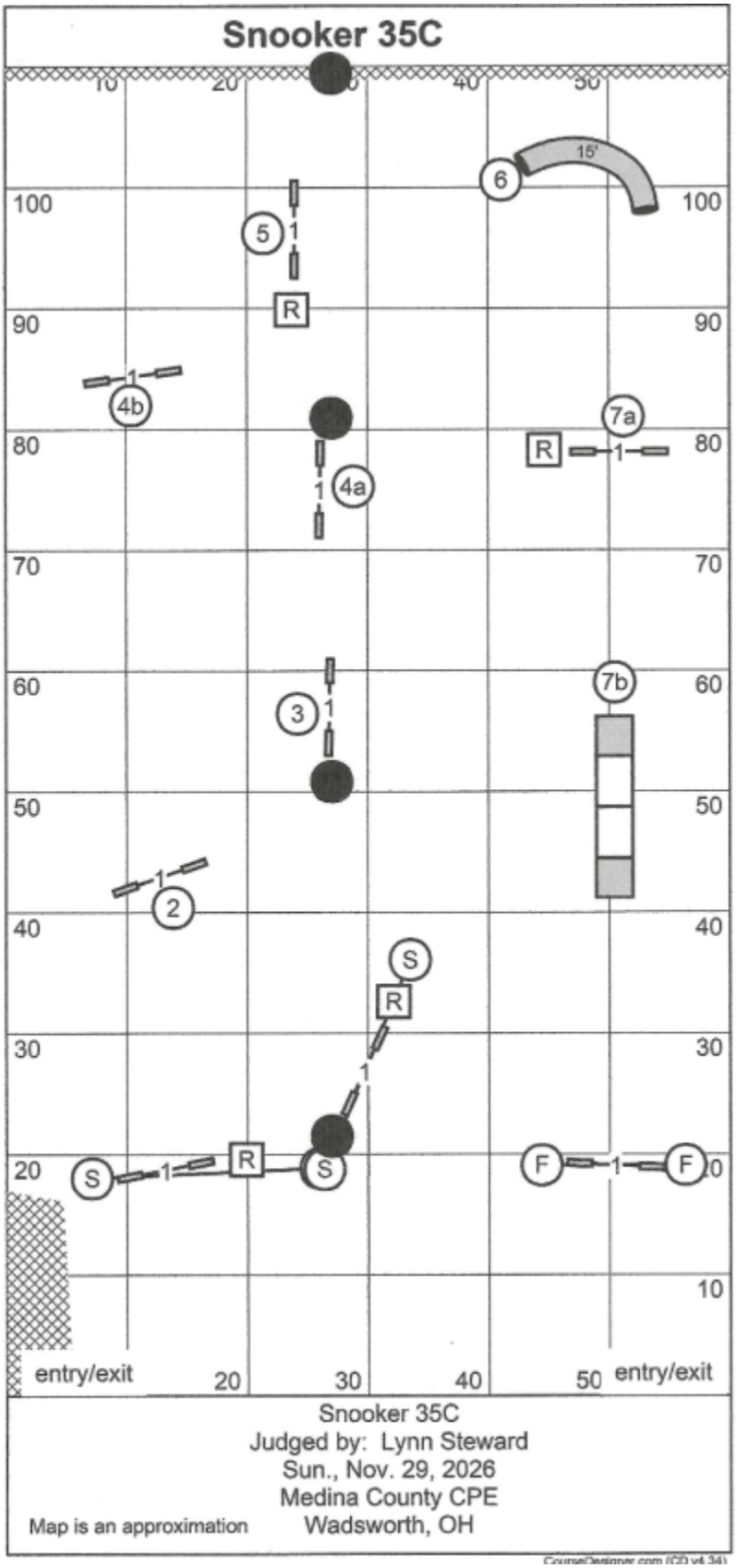
Snooker 35C
10
20
30
40
50
100
90
80
70
60
50
40
30
20
10
15'
6
5
1
R
4b
7a
4a
3
7b
2
S
F
entry/exit
entry/exit
Snooker 35C
Judged by: Lynn Steward
Sun., Nov. 29, 2026
Medina County CPE
Wadsworth, OH
Map is an approximation
CourseDesigner.com (CD v4.34)

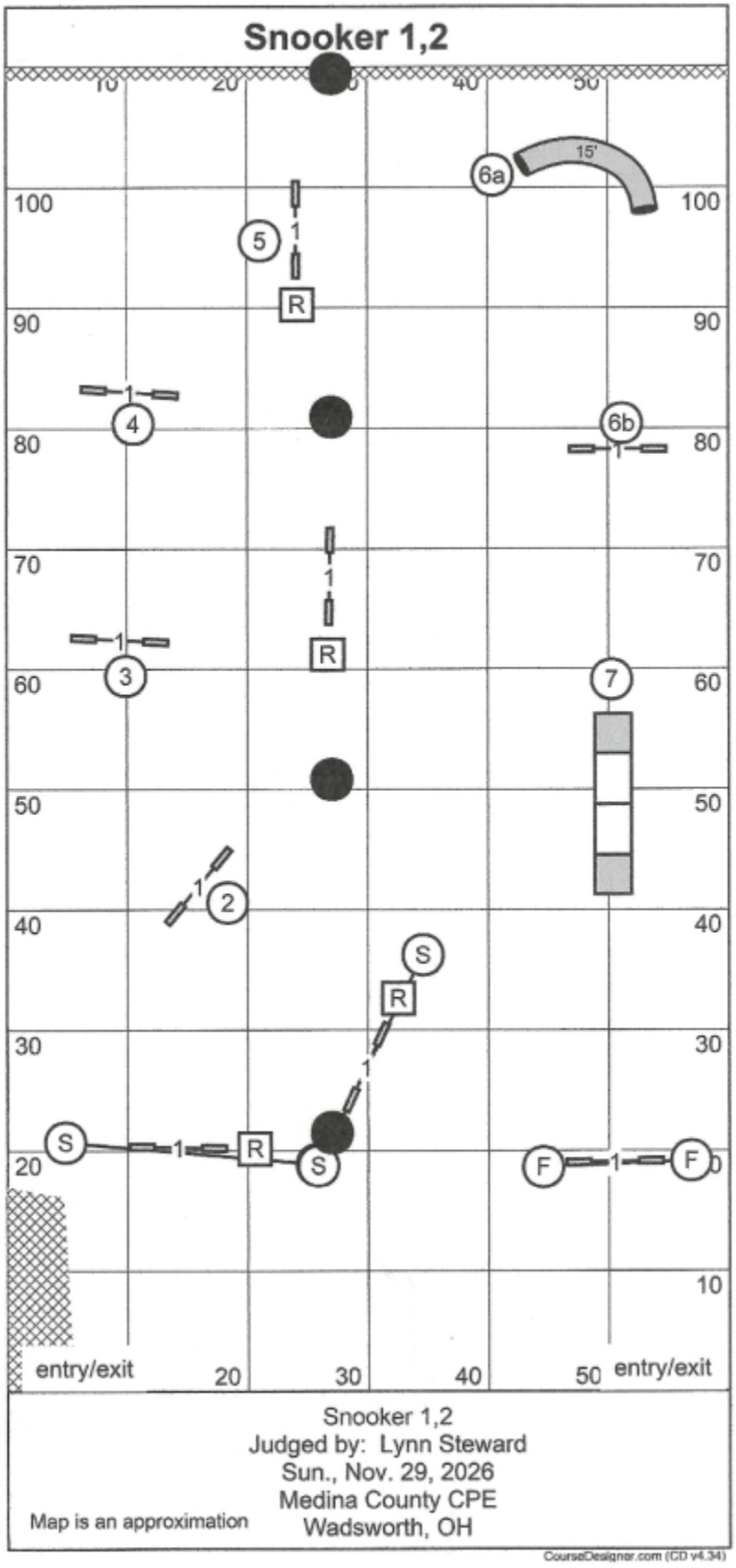
Snooker 1,2
10
20
30
40
50
100
90
80
70
60
50
40
30
20
10
15'
6a
5
1
R
4
6b
3
7
2
S
F
entry/exit
entry/exit
Snooker 1,2
Judged by: Lynn Steward
Sun., Nov. 29, 2026
Medina County CPE
Wadsworth, OH
Map is an approximation
CourseDesigner.com (CD v4.34)

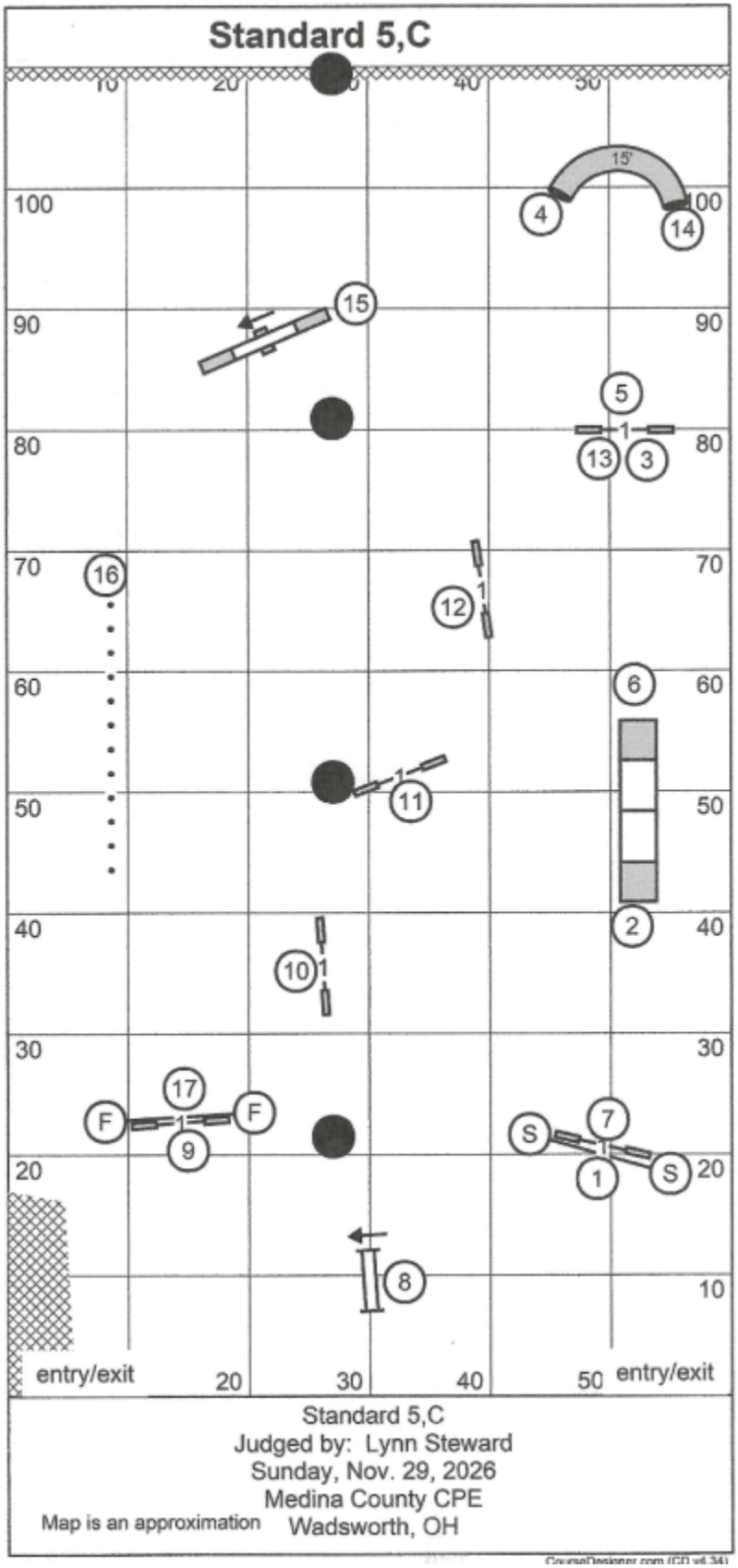
Standard 5,C
15'
4
14
15
5
13
3
16
12
6
11
2
10
17
F
F
9
S
7
S
1
8
entry/exit
entry/exit
Standard 5,C
Judged by: Lynn Steward
Sunday, Nov. 29, 2026
Medina County CPE
Wadsworth, OH
Map is an approximation

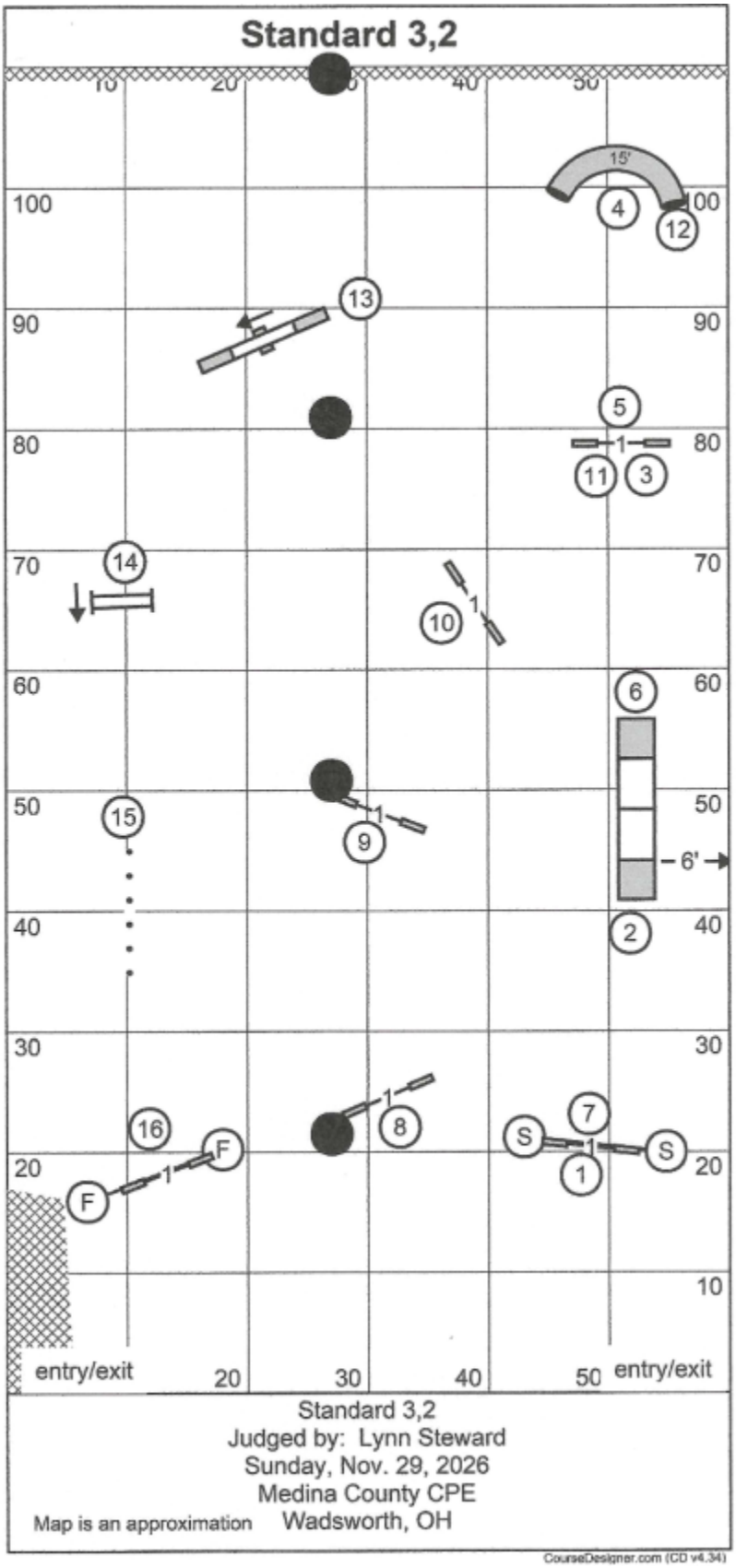
Standard 3,2
15'
100
90
80
70
60
50
40
30
20
10
6'
entry/exit
20
30
40
50
entry/exit
Standard 3,2
Judged by: Lynn Steward
Sunday, Nov. 29, 2026
Medina County CPE
Map is an approximation
Wadsworth, OH
CourseDesigner.com (CD v4.34)

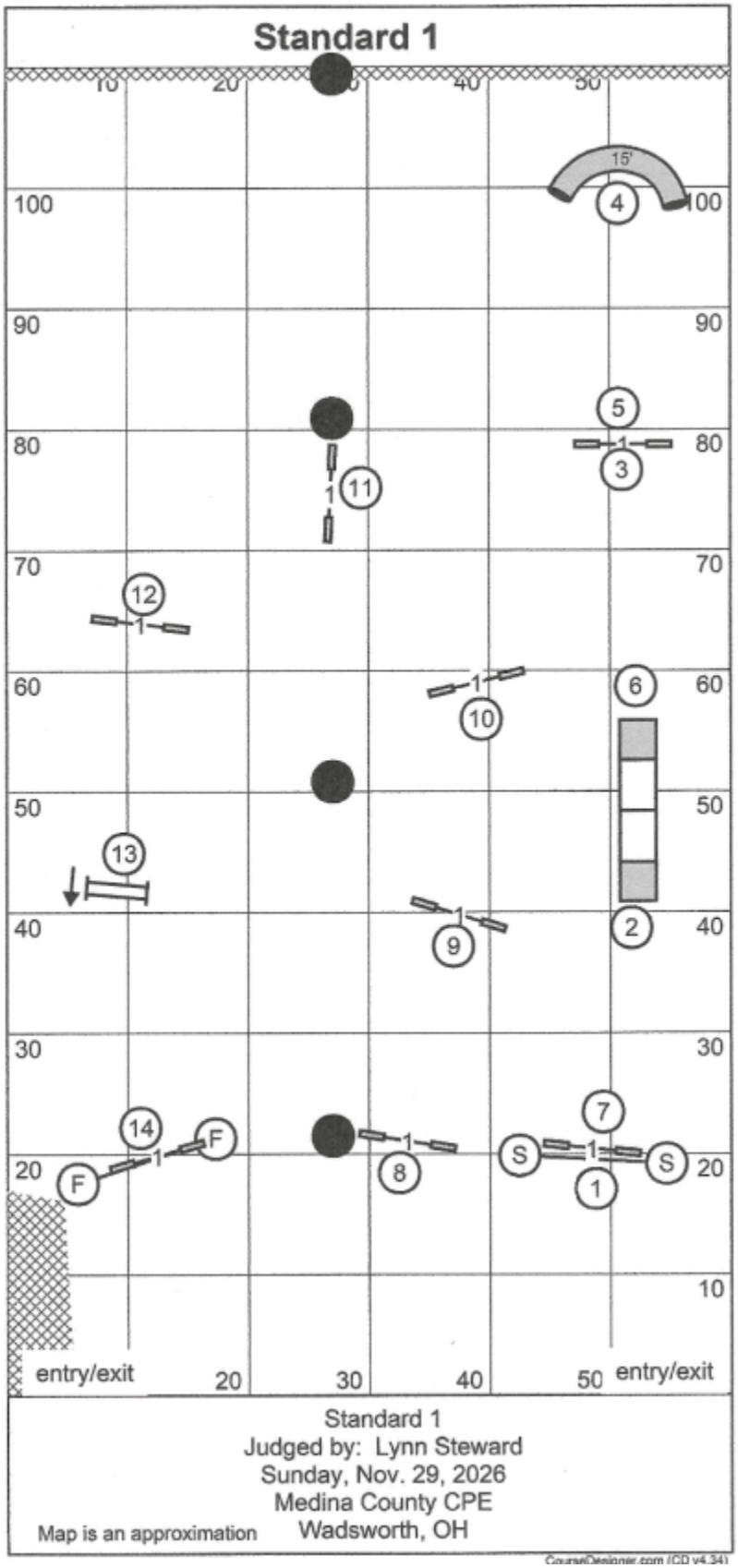

Standard 1
Judged by: Lynn Steward
Sunday, Nov. 29, 2026
Medina County CPE
Map is an approximation Wadsworth, OH

CourseDesigner.com (CD v4.34)

FullHouse 1235C

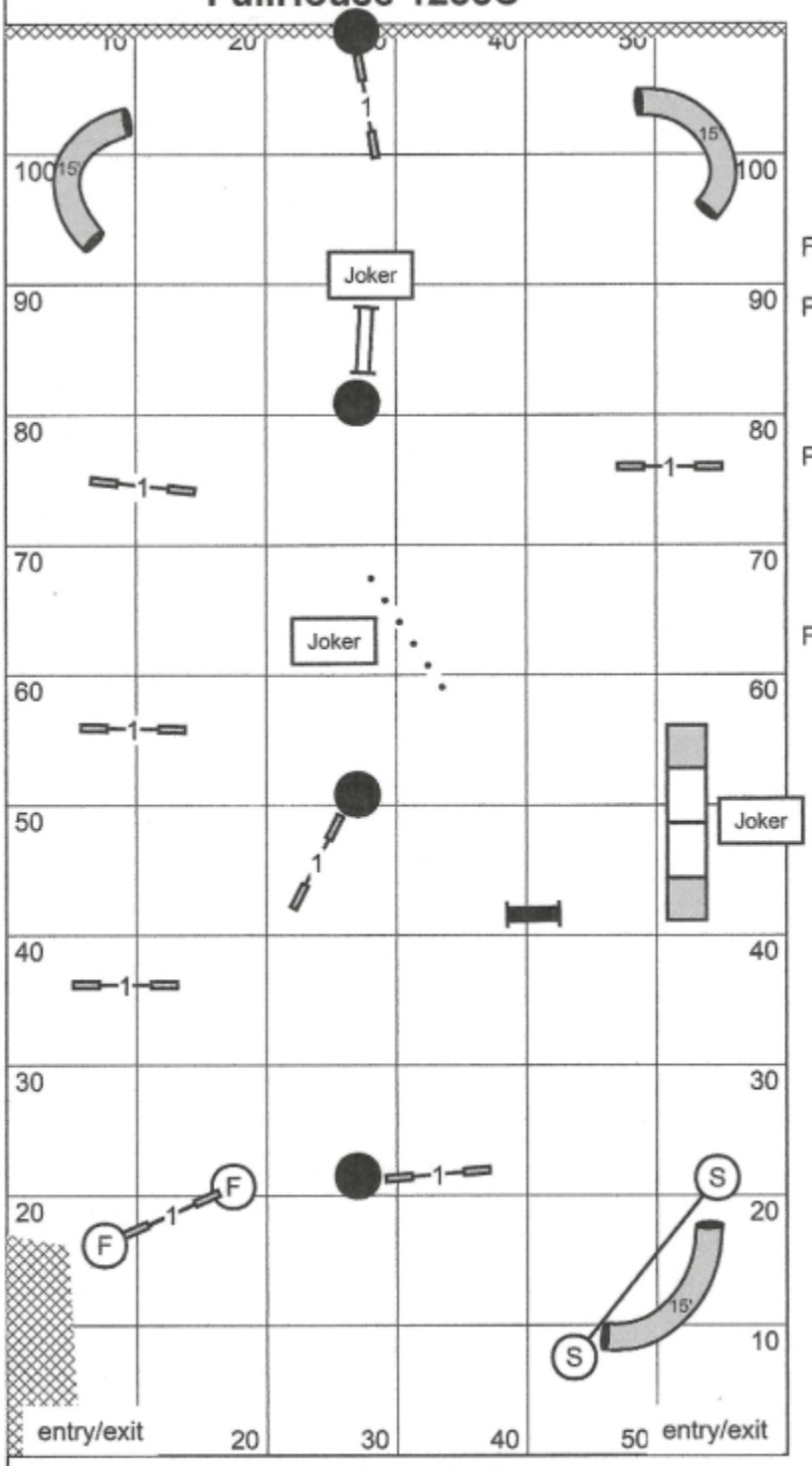

FullHouse 1235C

Point Values:
- Aframe, weaves, double - 5 pts.
- Tunnels, panel - 3 pts.
- Jumps - 1 pt.

Points Needed:	Reg/Vet;	Enth/Spec
Level 1	19/17	
Level 2	21/19	
Level 3	23/21	
Level 5,C	25/23	

Finish Jump is live at all times!

FullHouse 1235C
Judged by: Lynn Steward
Sun., Nov. 29, 2026
Medina County CPE
Wadsworth, OH

map is an approximation

CourseDesigner.com (CD v4.34)