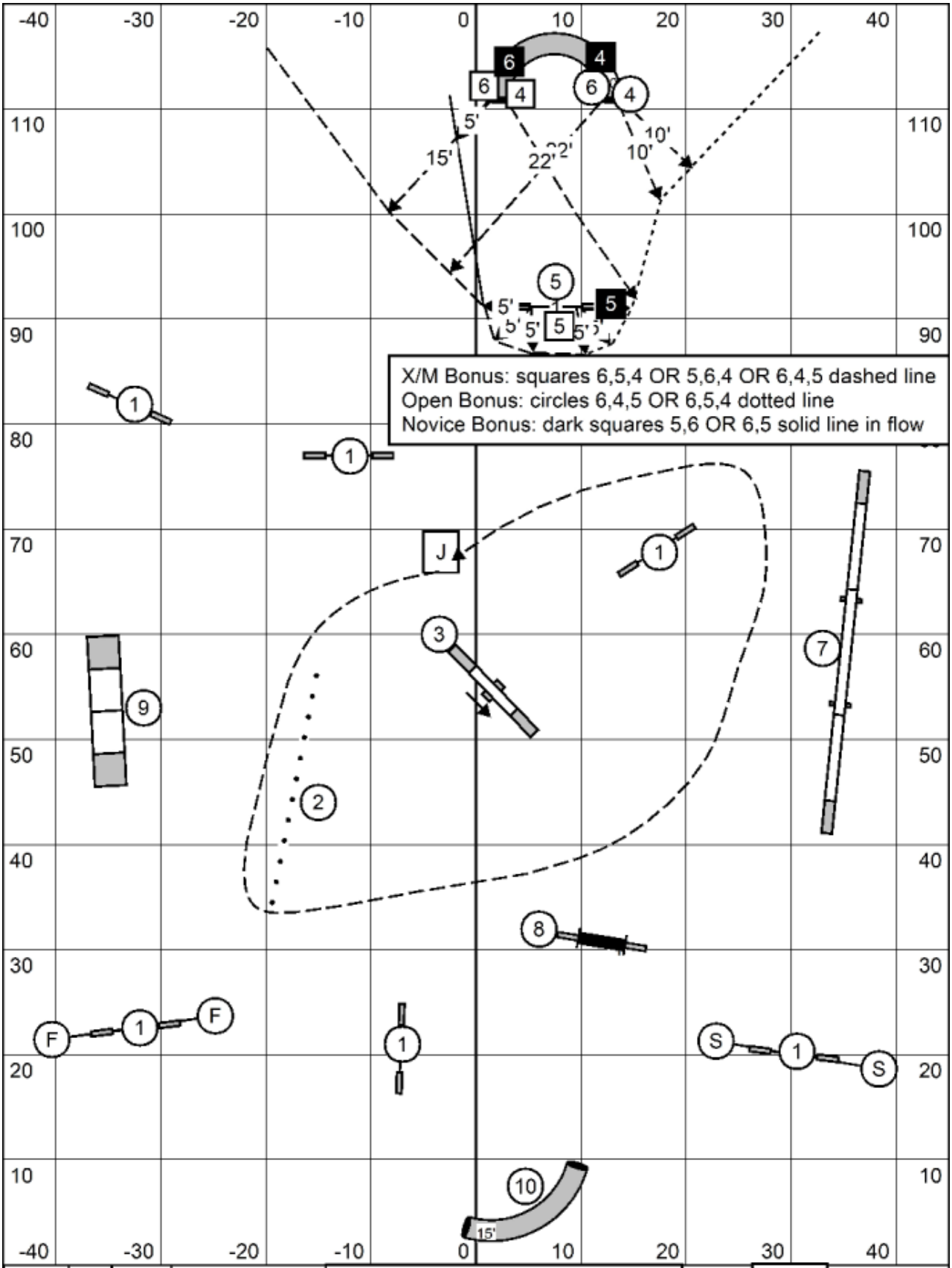

T&S

Exit

Dog Obedience Club of Lee County
October 3rd, 2026
All Levels FAST
Daniel McDonald

Enter

CourseDesigner.com (CD v4.34)

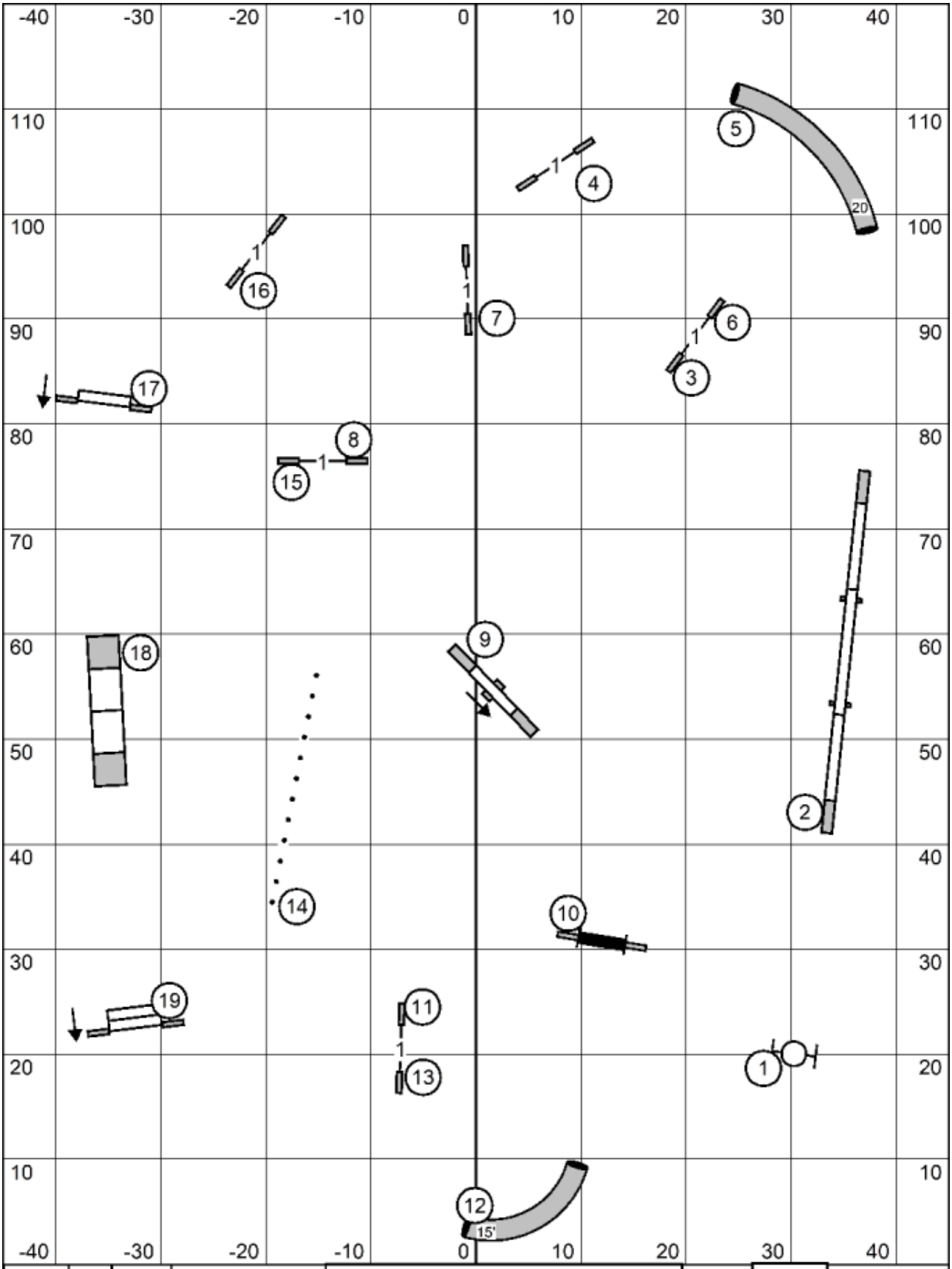

T&S

Exit

Dog Obedience Club of Lee County
October 3rd, 2026
Master/Excellent Standard
Daniel McDonald

Enter

CourseDesigner.com (CD v4.34)

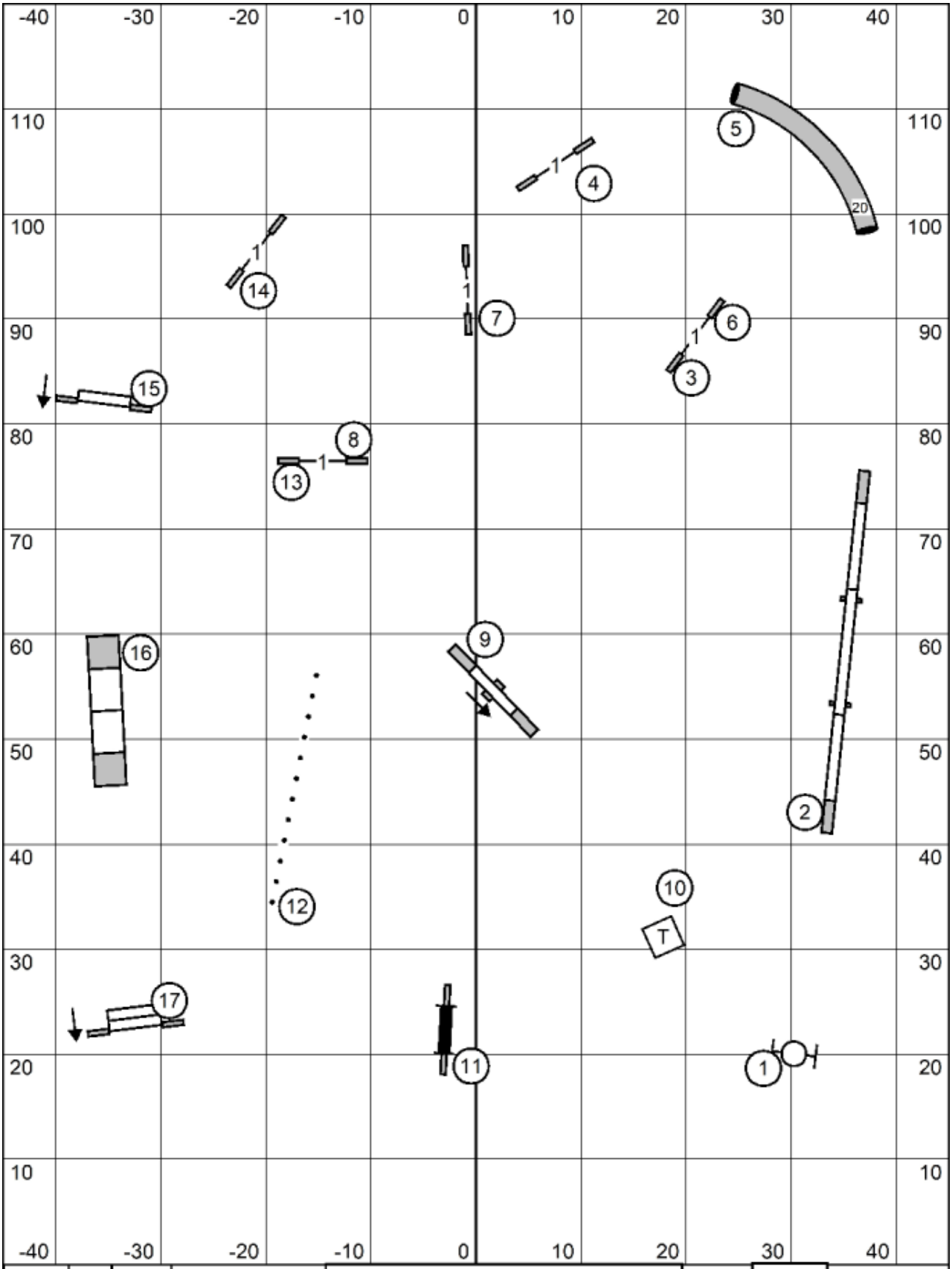

T&S | Exit | Enter

Dog Obedience Club of Lee County
October 3rd, 2026
Open Standard
Daniel McDonald

CourseDesigner.com (CD v4.34)

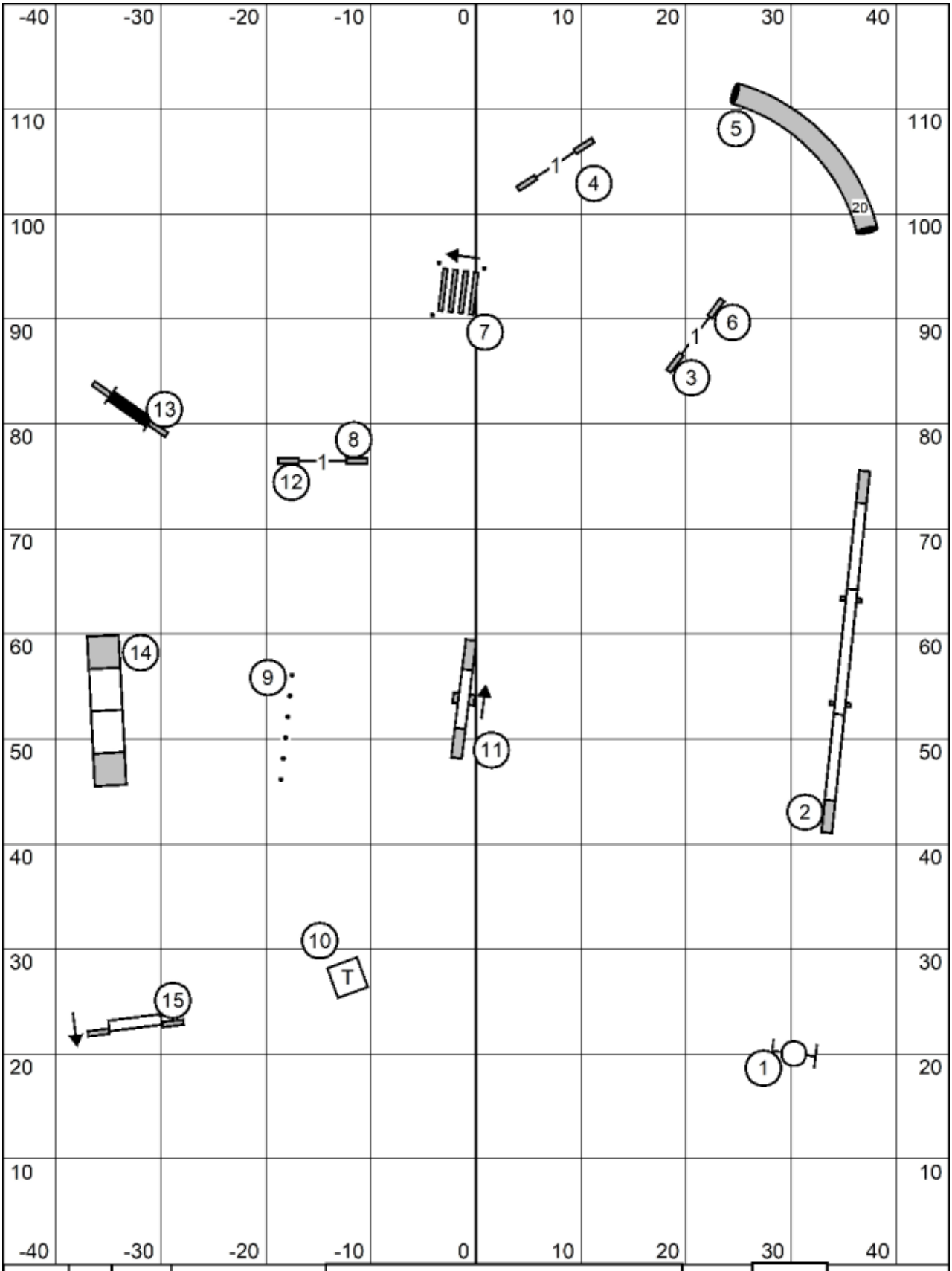

Dog Obedience Club of Lee County
October 3rd, 2026
Novice Standard
Daniel McDonald

CourseDesigner.com (CD v4.34)

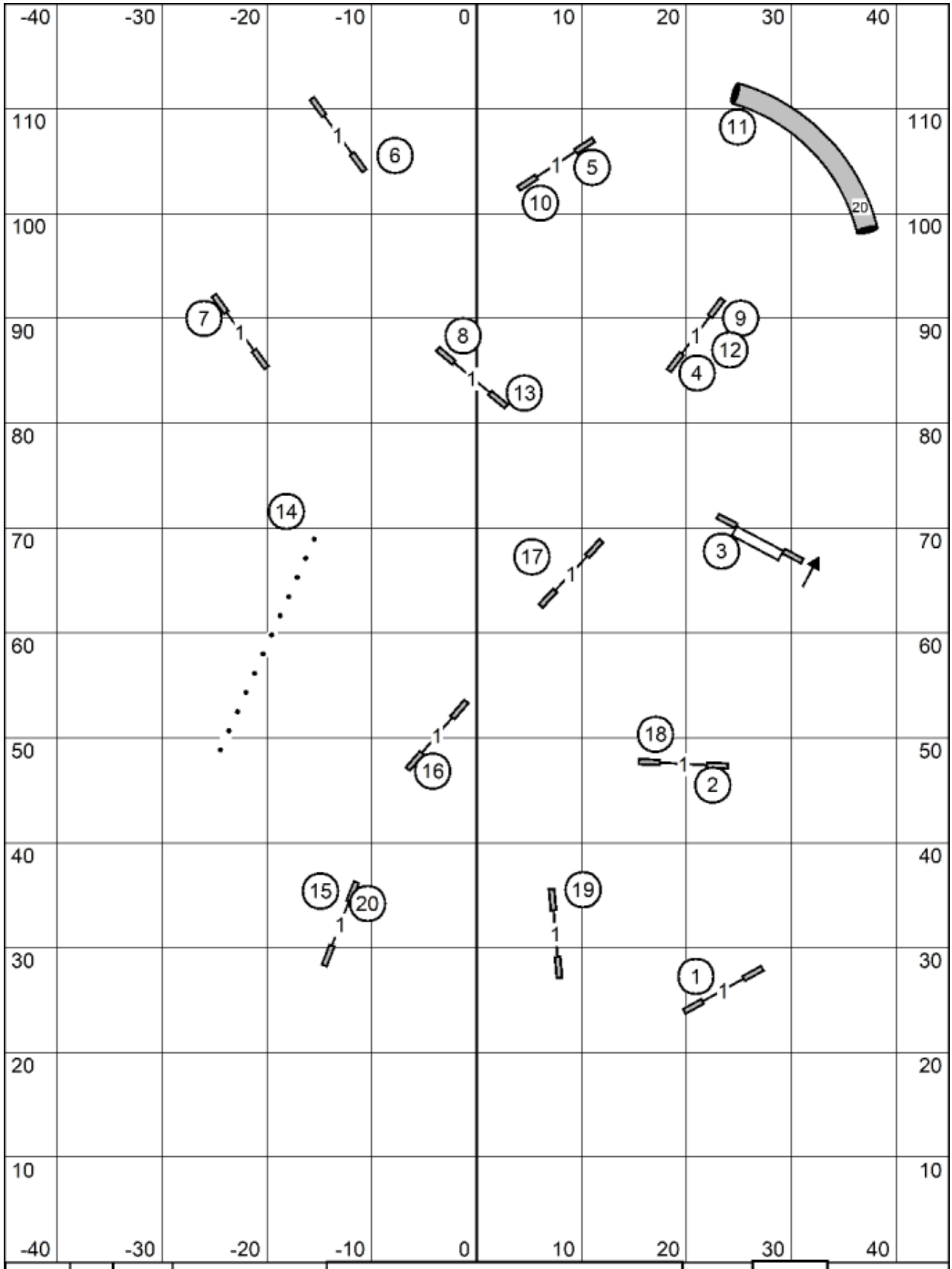

T&S | Exit | Enter

Dog Obedience Club of Lee County
October 3rd, 2026
Premier Jumpers w/Weaves
Daniel McDonald

CourseDesigner.com (CD v4.34)

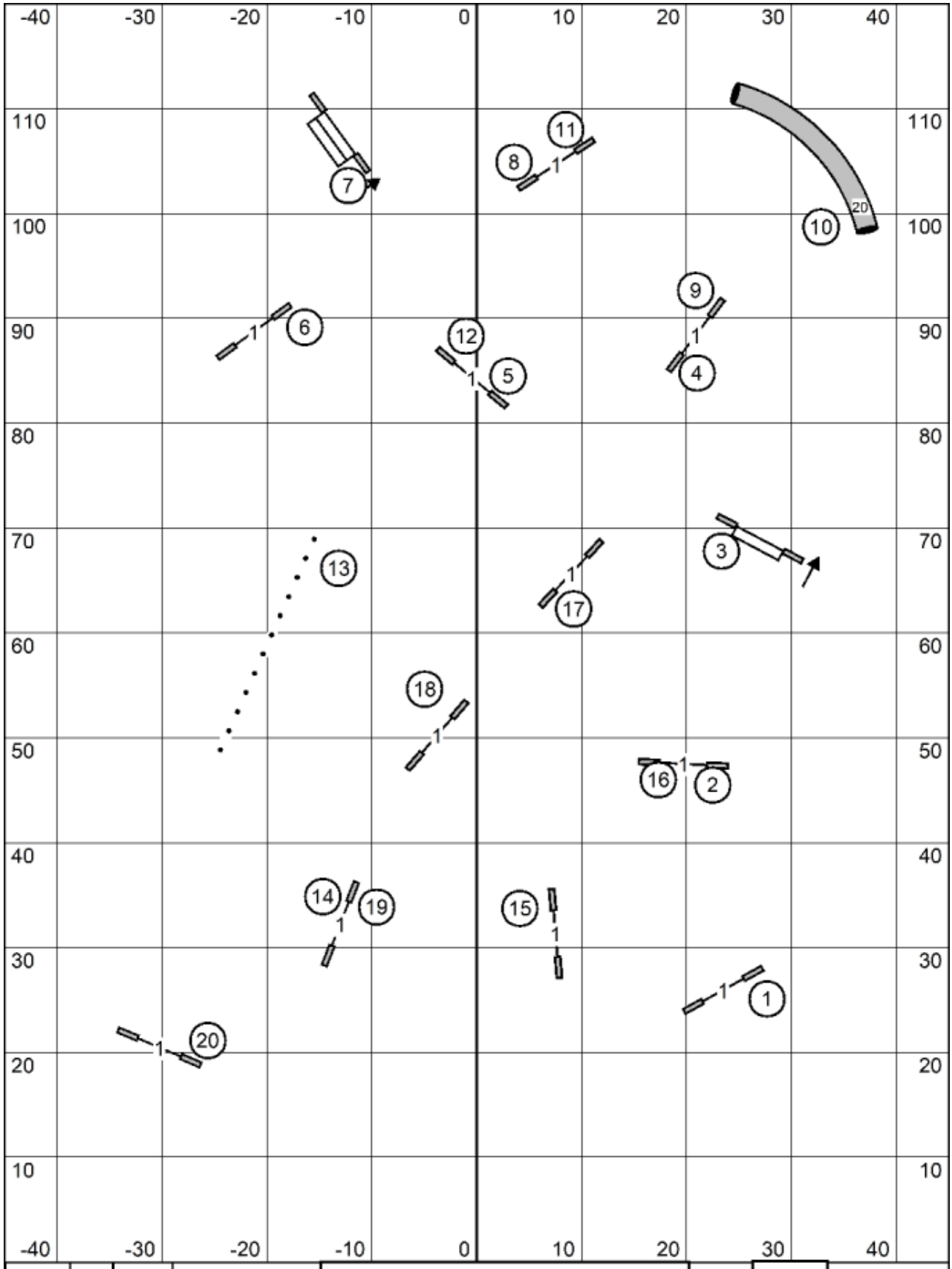

Dog Obedience Club of Lee County
October 3rd, 2026
Master/Excellent Jumpers w/Weaves
Daniel McDonald

CourseDesigner.com (CD v4.34)

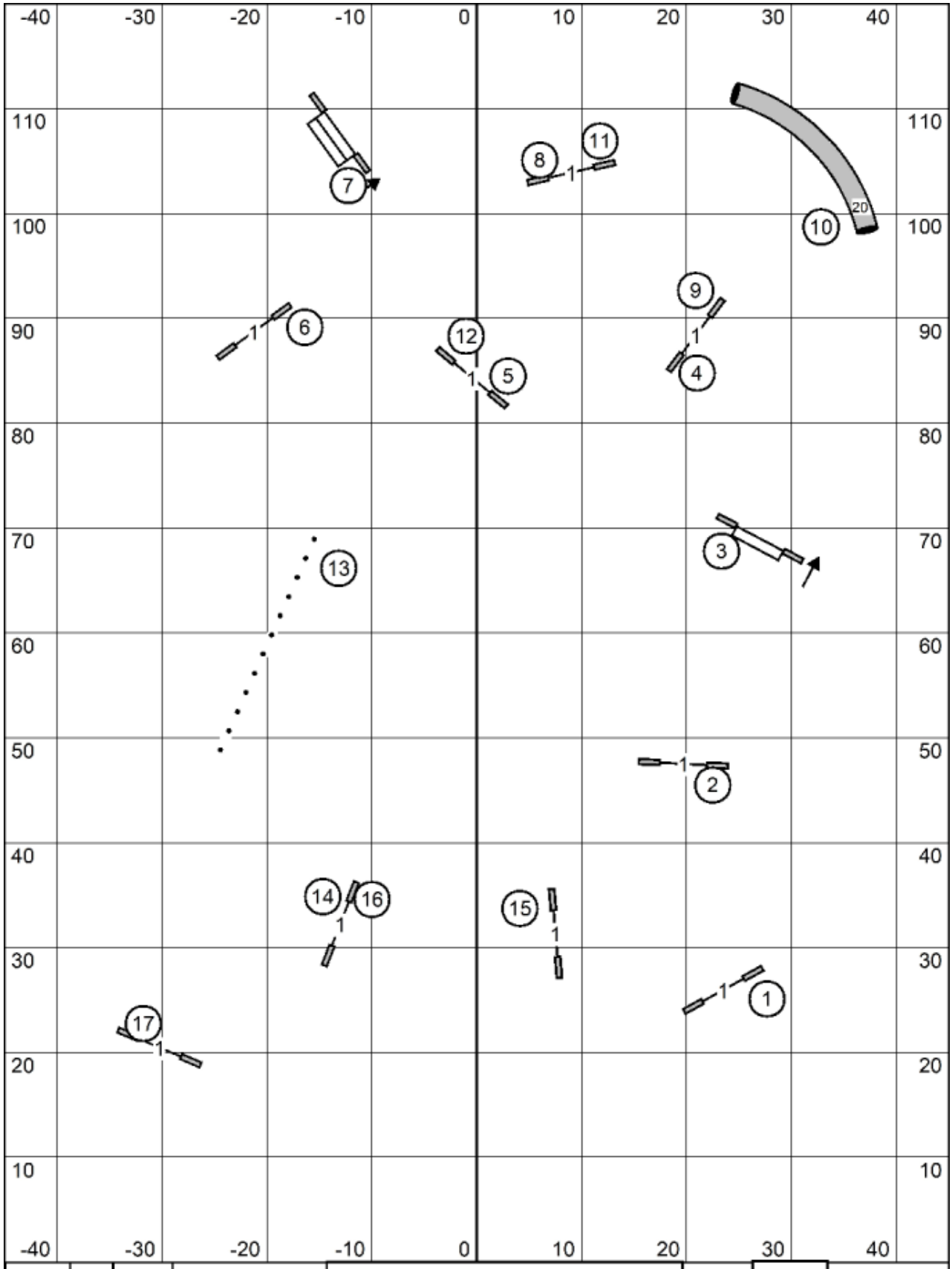

T&S

Exit

Dog Obedience Club of Lee County
October 3rd, 2026
Open Jumpers w/Weaves
Daniel McDonald

Enter

CourseDesigner.com (CD v4.34)

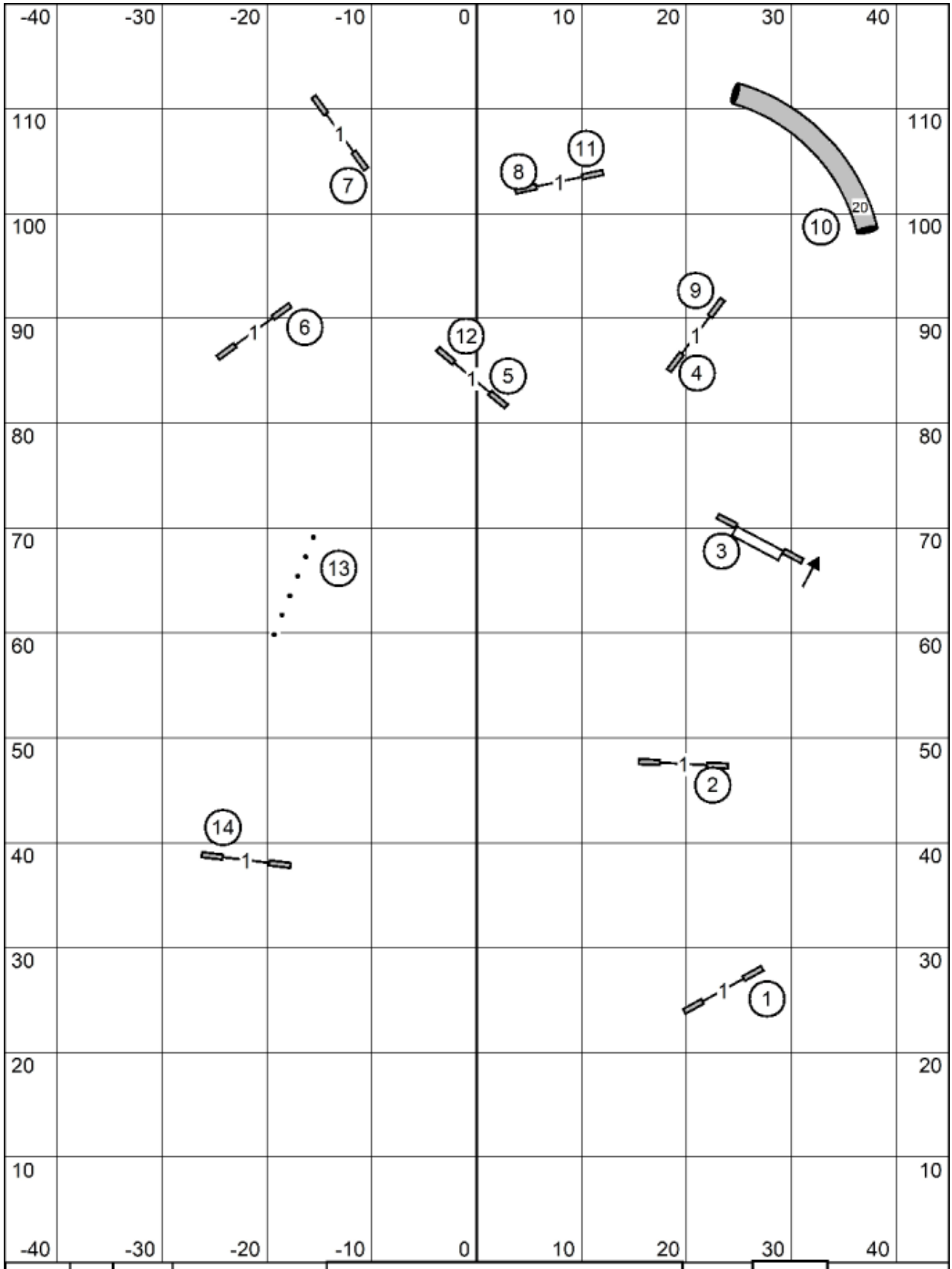

T&S | Exit | Enter

Dog Obedience Club of Lee County
October 3rd, 2026
Novice Jumpers w/Weaves
Daniel McDonald

CourseDesigner.com (CD v4.34)