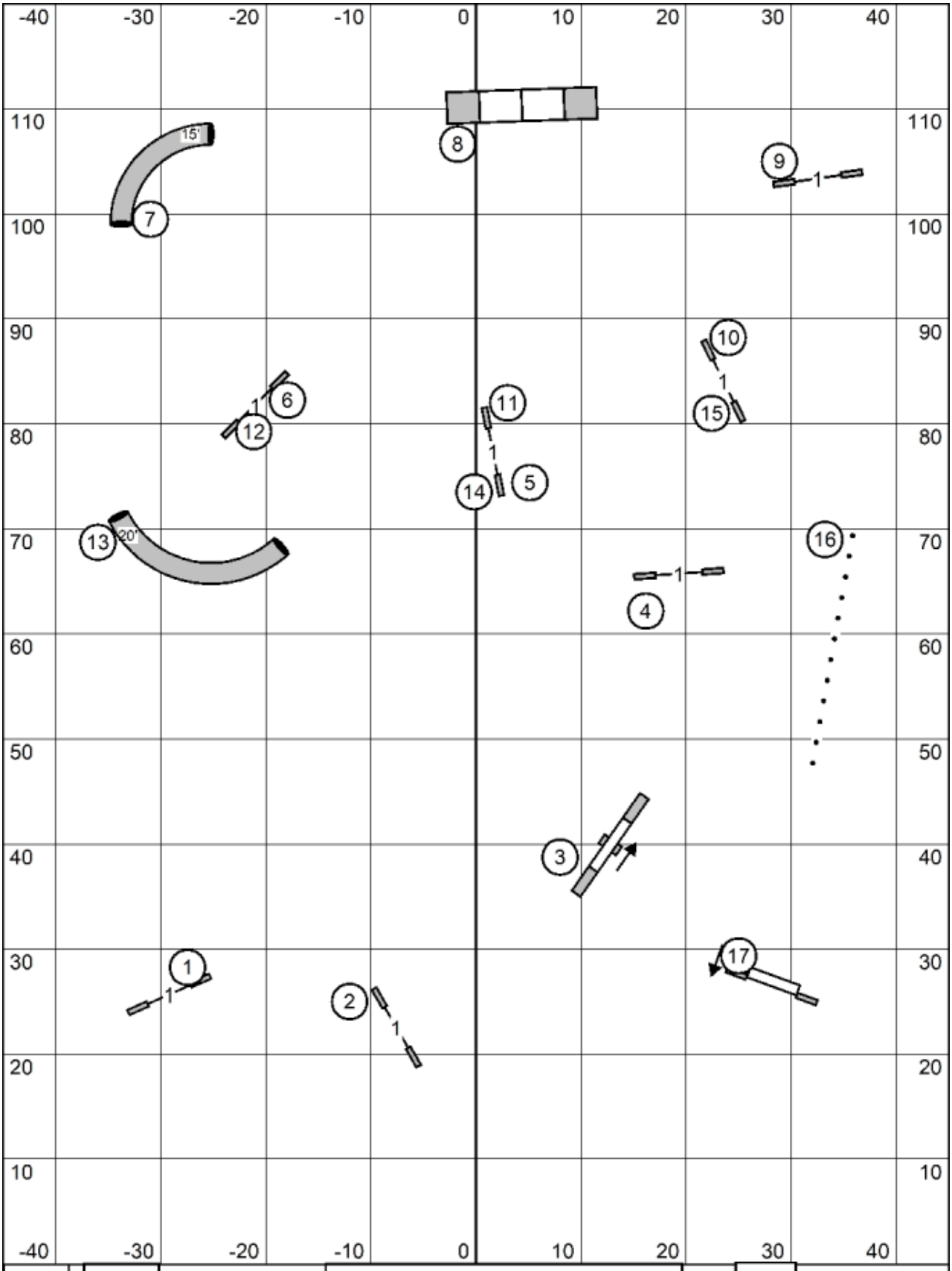

T&S | Enter | Exit

Dog Obedience Club of Lee County
October 2nd, 2026
Time2Beat
Daniel McDonald

CourseDesigner.com (CD v4.34)

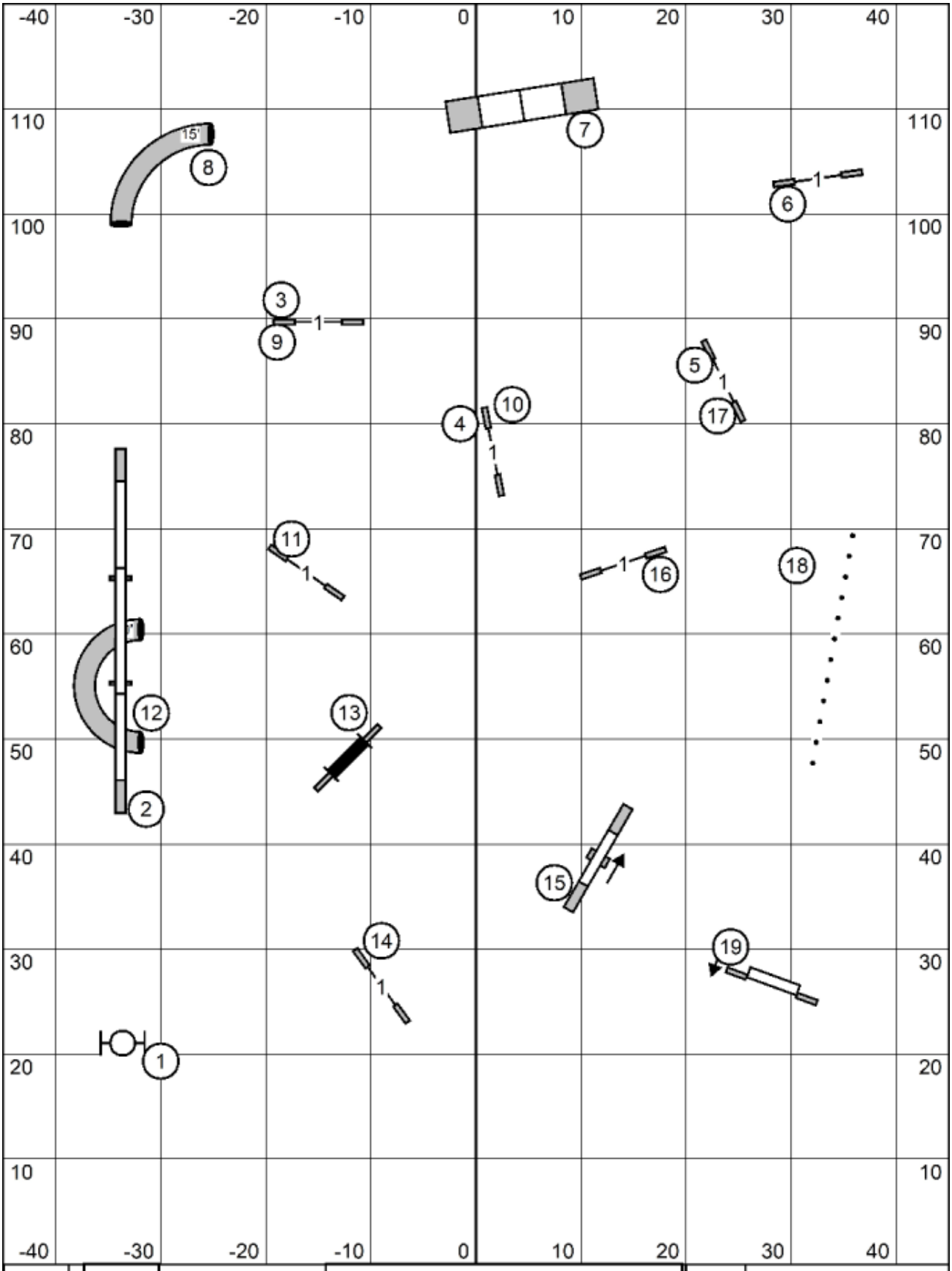

T&S | Enter | Exit

Dog Obedience Club of Lee County
October 2nd, 2026
Premier Standard
Daniel McDonald

CourseDesigner.com (CD v4.34)

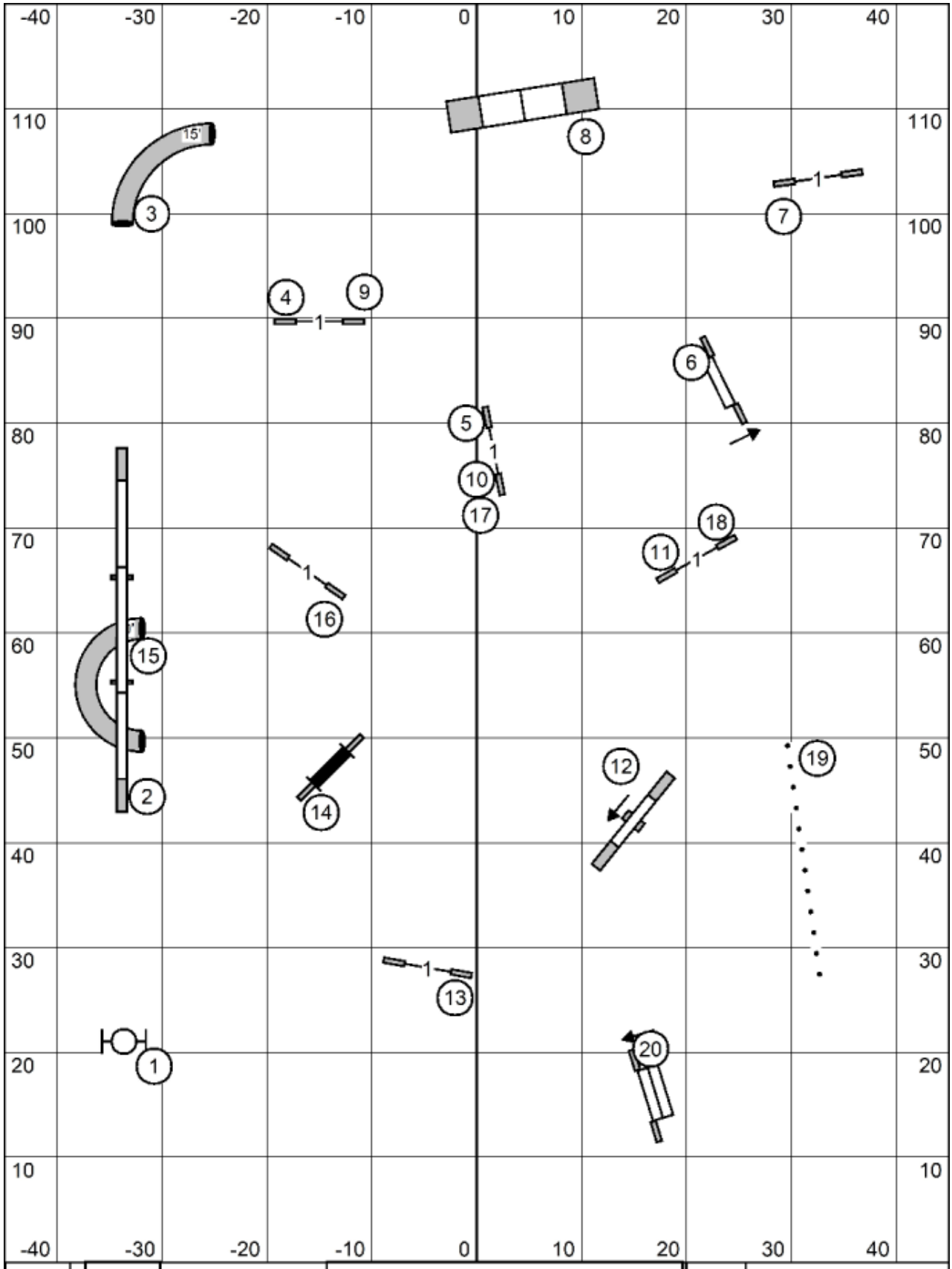

T&S | Enter | Exit

Dog Obedience Club of Lee County
October 2nd, 2026
Master/Excellent Standard
Daniel McDonald

CourseDesigner.com (CD v4.34)

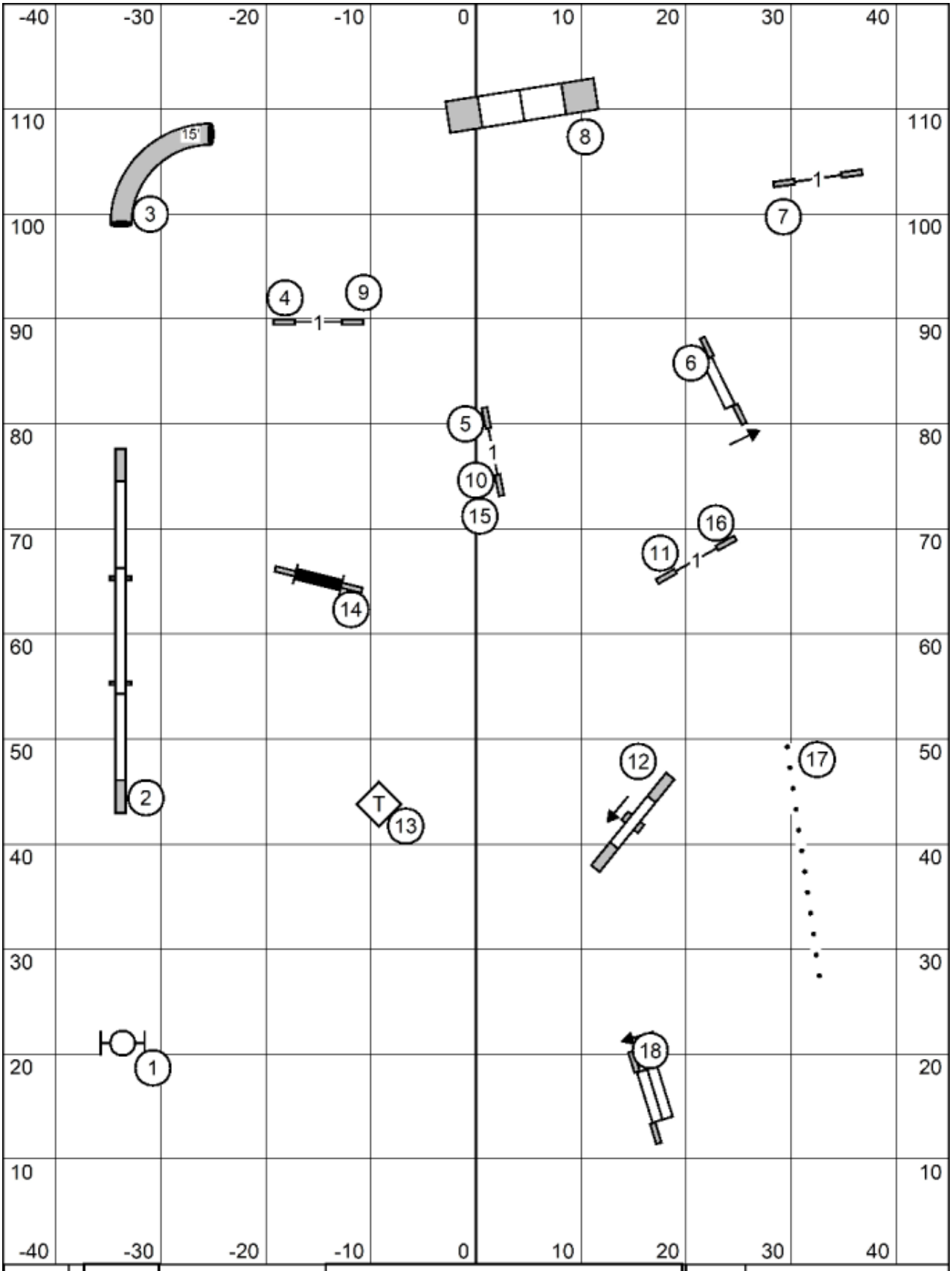

T&S | Enter | Exit

Dog Obedience Club of Lee County
October 2nd, 2026
Open Standard
Daniel McDonald

CourseDesigner.com (CD v4.34)

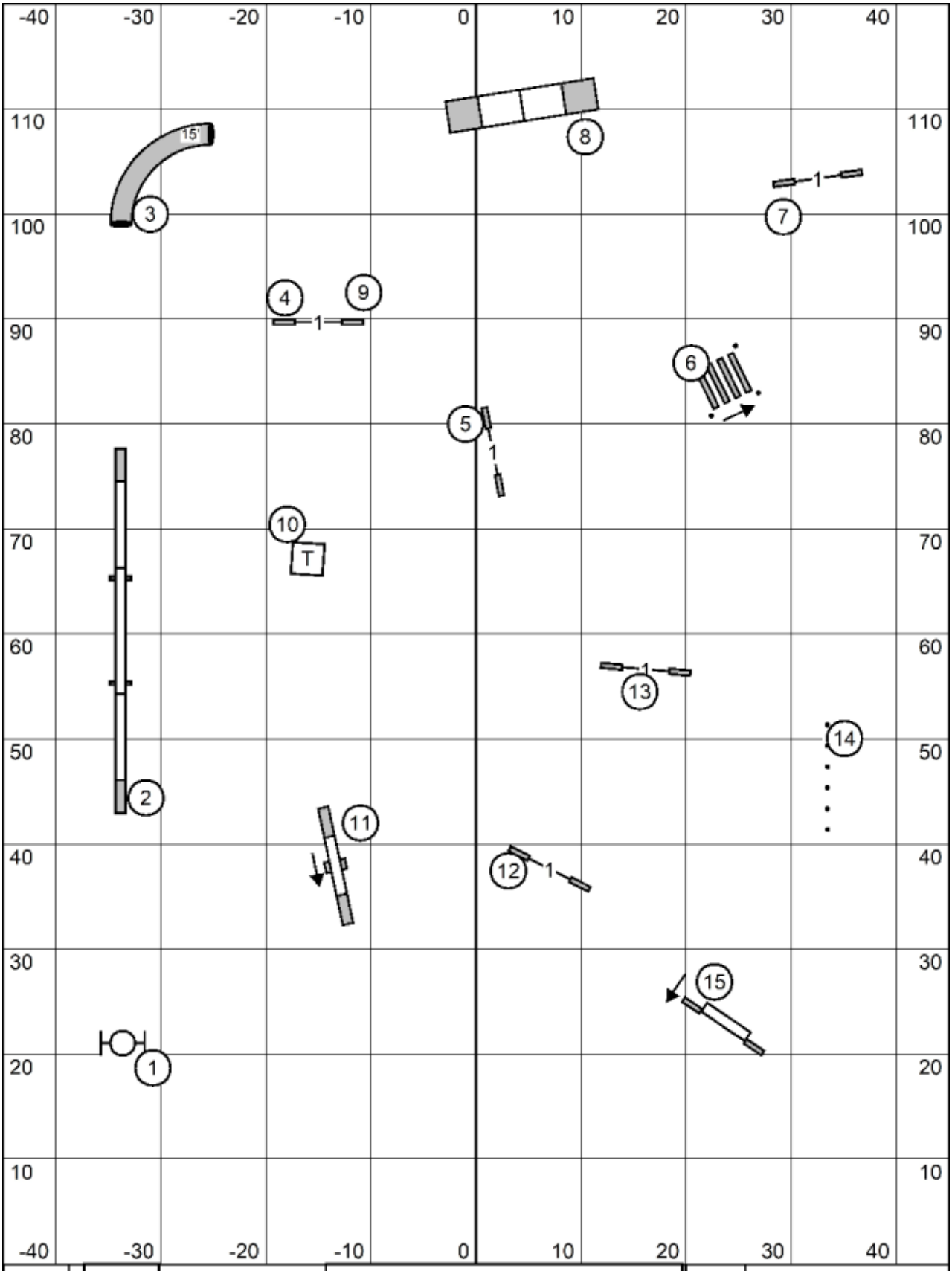

T&S | Enter | Exit

Dog Obedience Club of Lee County
October 2nd, 2026
Novice Standard
Daniel McDonald

CourseDesigner.com (CD v4.34)

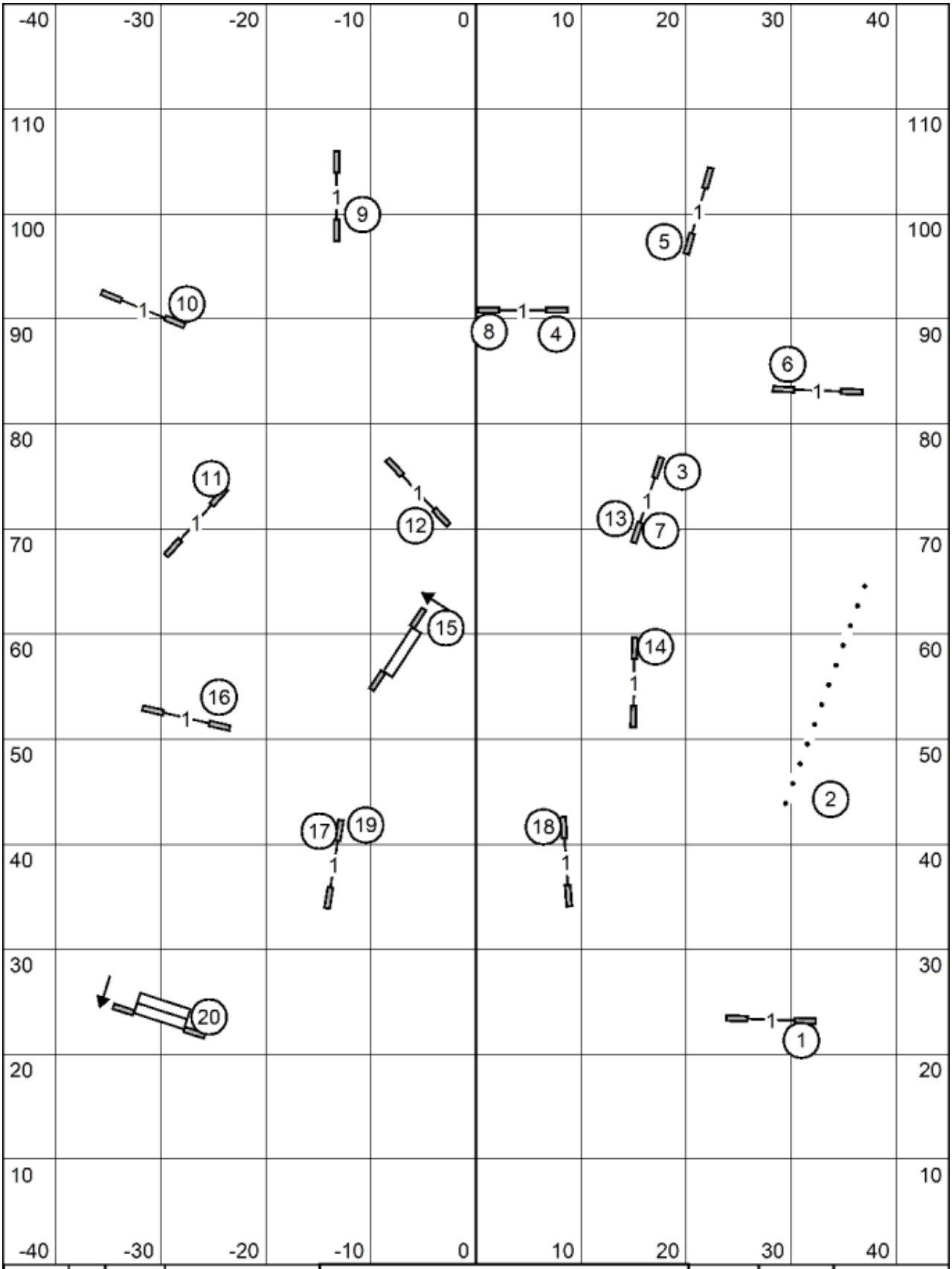
-40 -30 -20 -10 0 10 20 30 40
110 100 90 80 70 60 50 40 30 20 10
1 9
1 5
1 10
1 8 4
6 1
11 1
1 12
3 1
13 7
15
14 1
16 1
2
17 19 1
18 1
20
1 1
T&S
Exit
Dog Obedience Club of Lee County
October 2nd, 2026
Master/Excellent Jumpers w/Weaves
Daniel McDonald
Enter
CourseDesigner.com (CD v4.34)

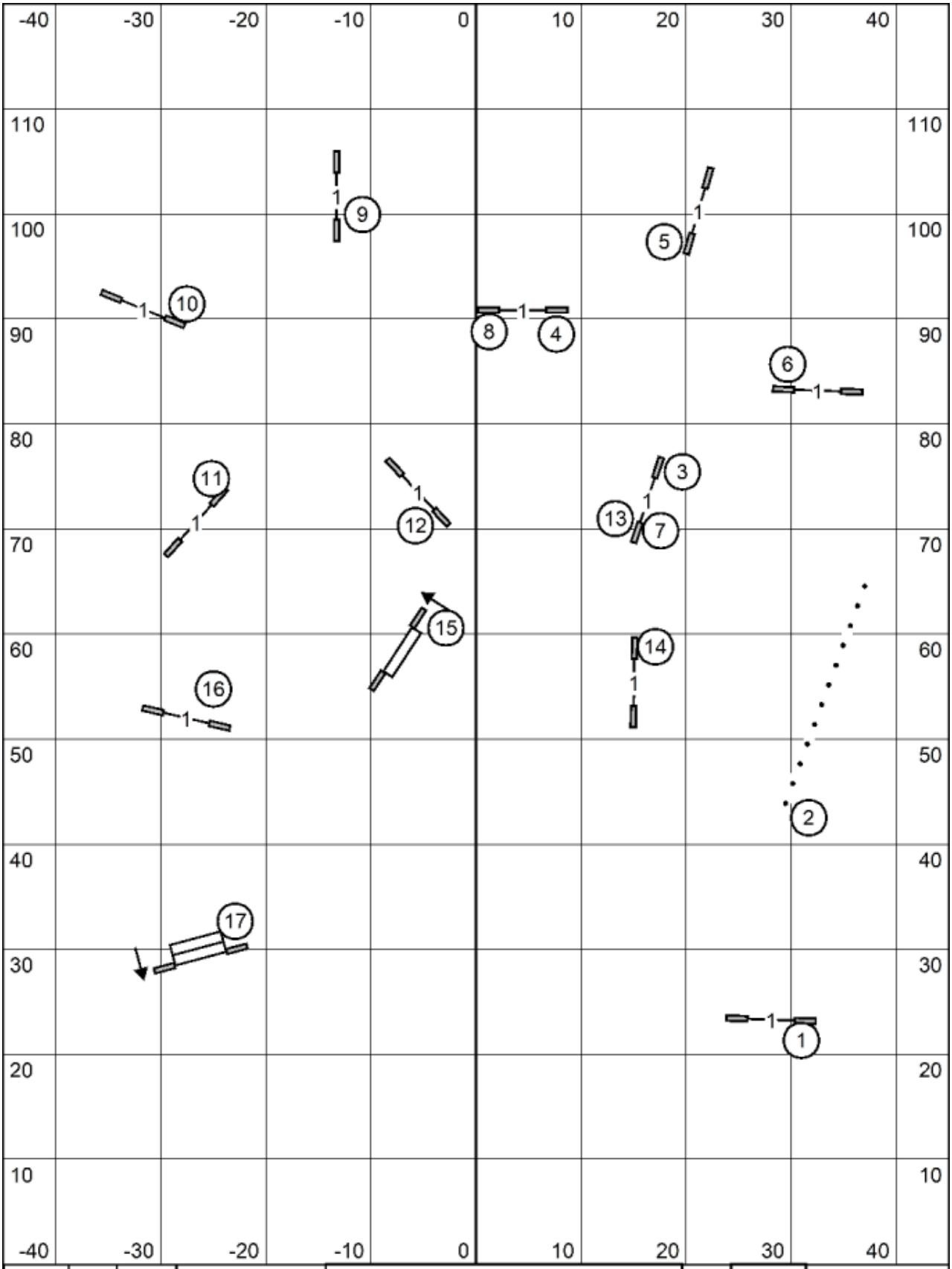

T&S

Exit

Dog Obedience Club of Lee County
October 2nd, 2026
Open Jumpers w/Weaves
Daniel McDonald

Enter

CourseDesigner.com (CD v4.34)

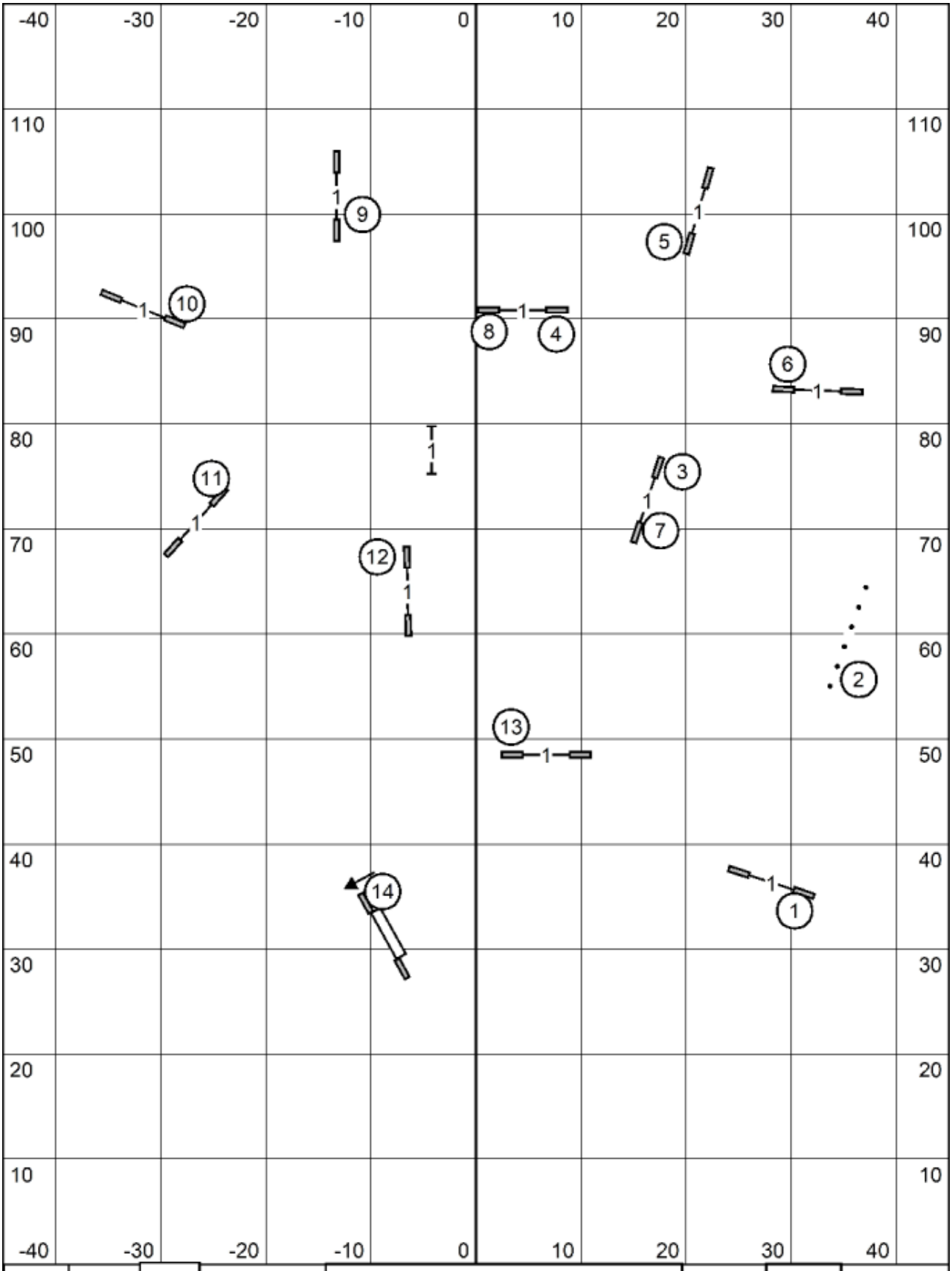

Dog Obedience Club of Lee County
October 2nd, 2026
Novice Jumpers w/Weaves
Daniel McDonald

CourseDesigner.com (CD v4.34)