

Riverside Canine Center
 Starters/PI Gamblers
 Sunday, Sept. 15, 2024
 Lauren Hansen

1-2-3-5 system, aframe is worth 5
 Back to back and contact to contact OK
 25 second opening
 Closing: 24/20" 15s, 16/12" 16s, 8" 17s
 +1 for perf.

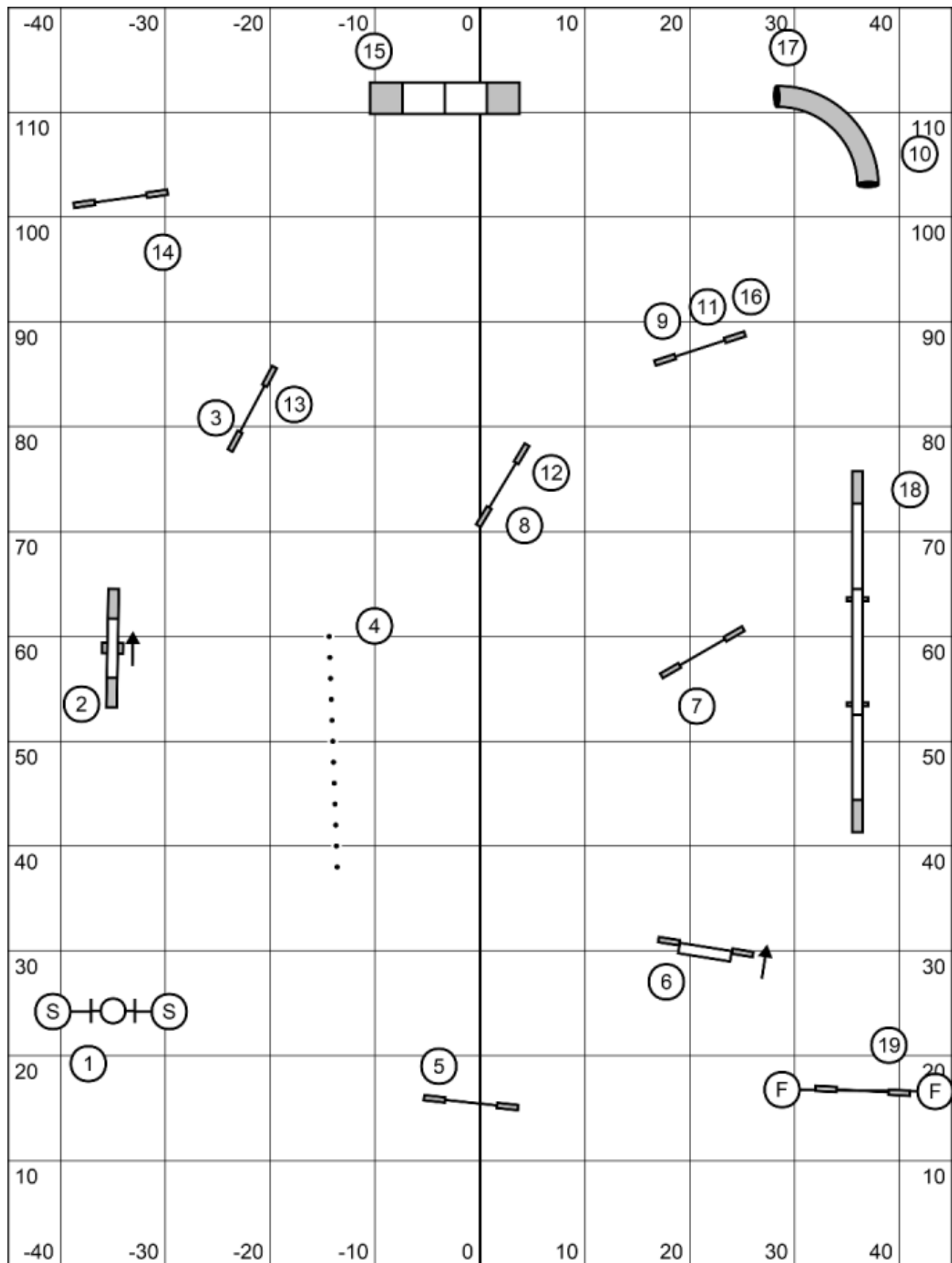

Riverside Canine Center
Masters/PIII/Vet Standard
Sunday, Sept. 15, 2024
Lauren Hansen

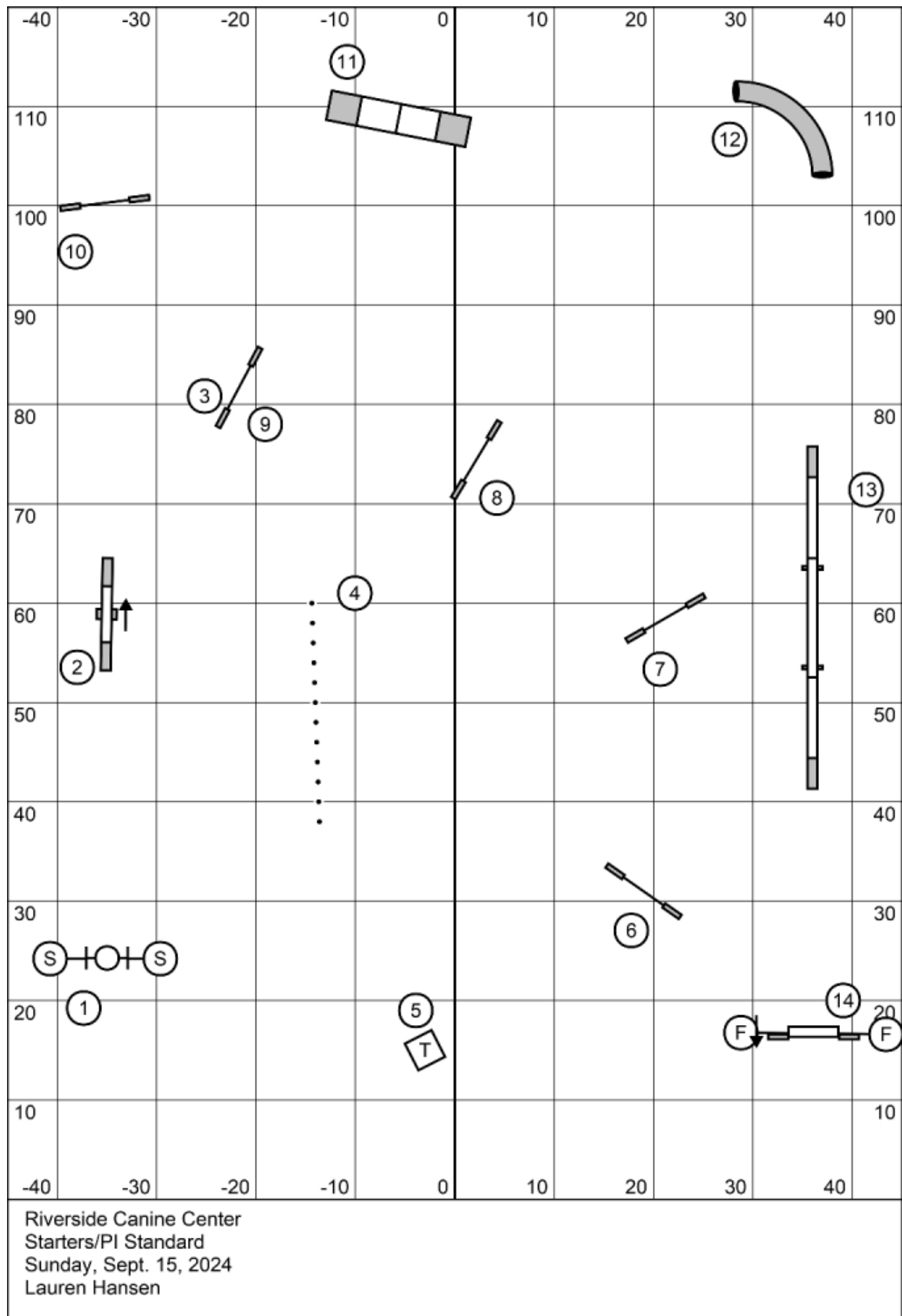

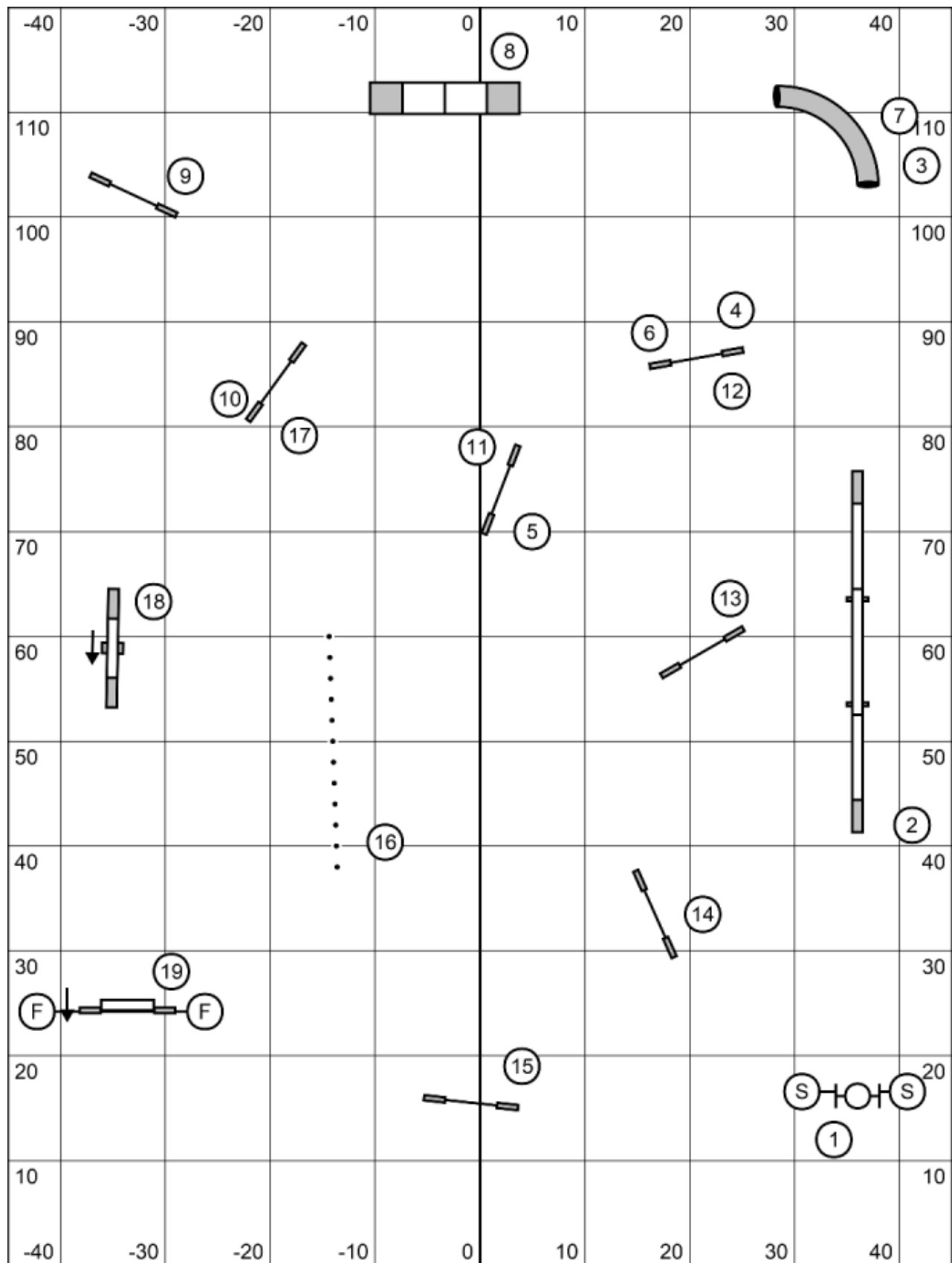

Riverside Canine Center
Masters/PIII/Vet Standard
Sunday, Sept. 15, 2024
Lauren Hansen

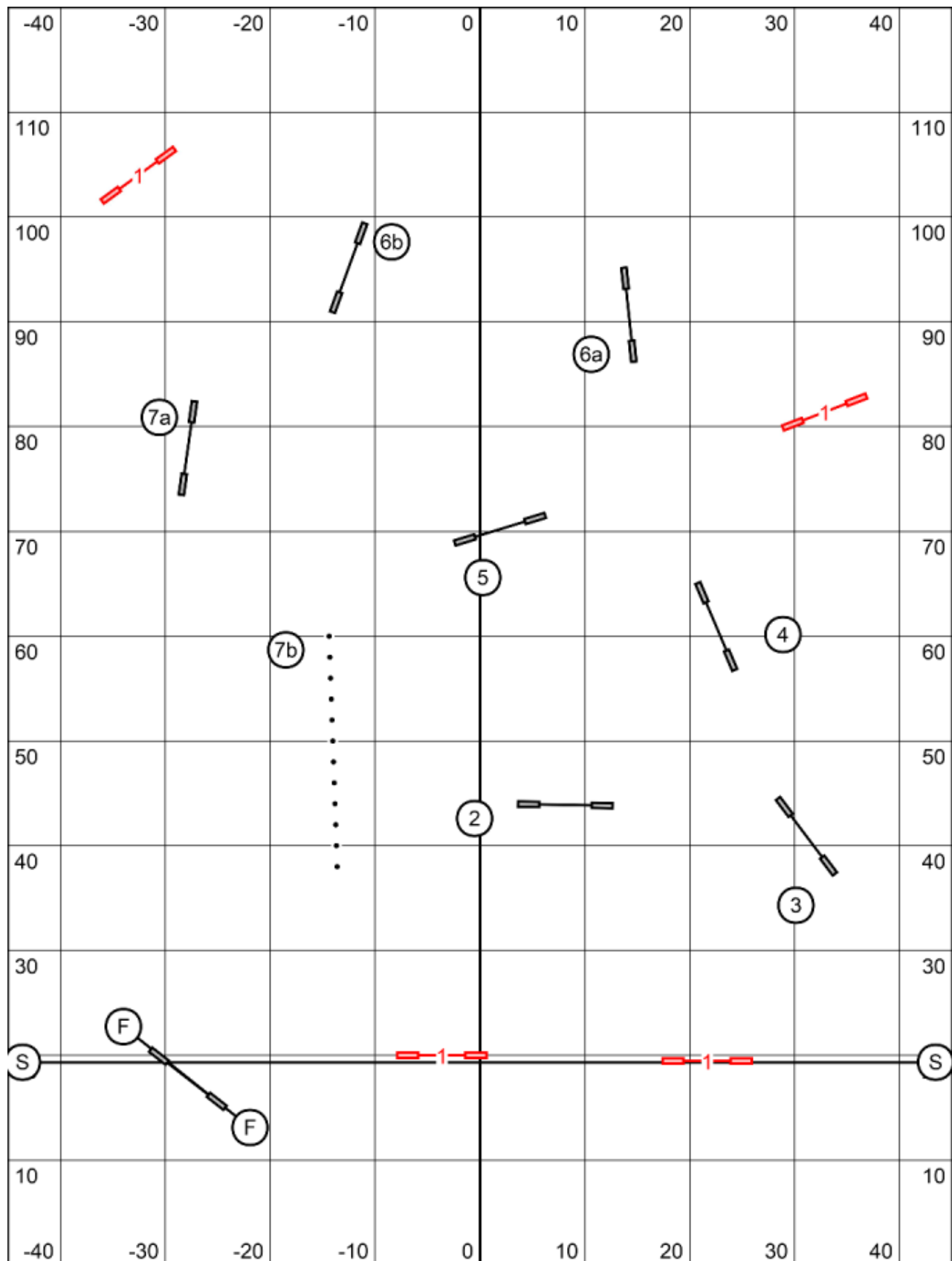

Riverside Canine Center
Masters/PIII/Vet Snooker
Sunday, Sept. 15, 2024
Lauren Hansen

May attempt 3 or 4 reds.
All obstacles/combo are bi directional in opening.
Fix off course within a combo for zero points.
#2 is bi directional in closing, all else as numbered.
24/20" 50s, 16/12" 52s, 8" 54s, +2 for perf, +4 for vets

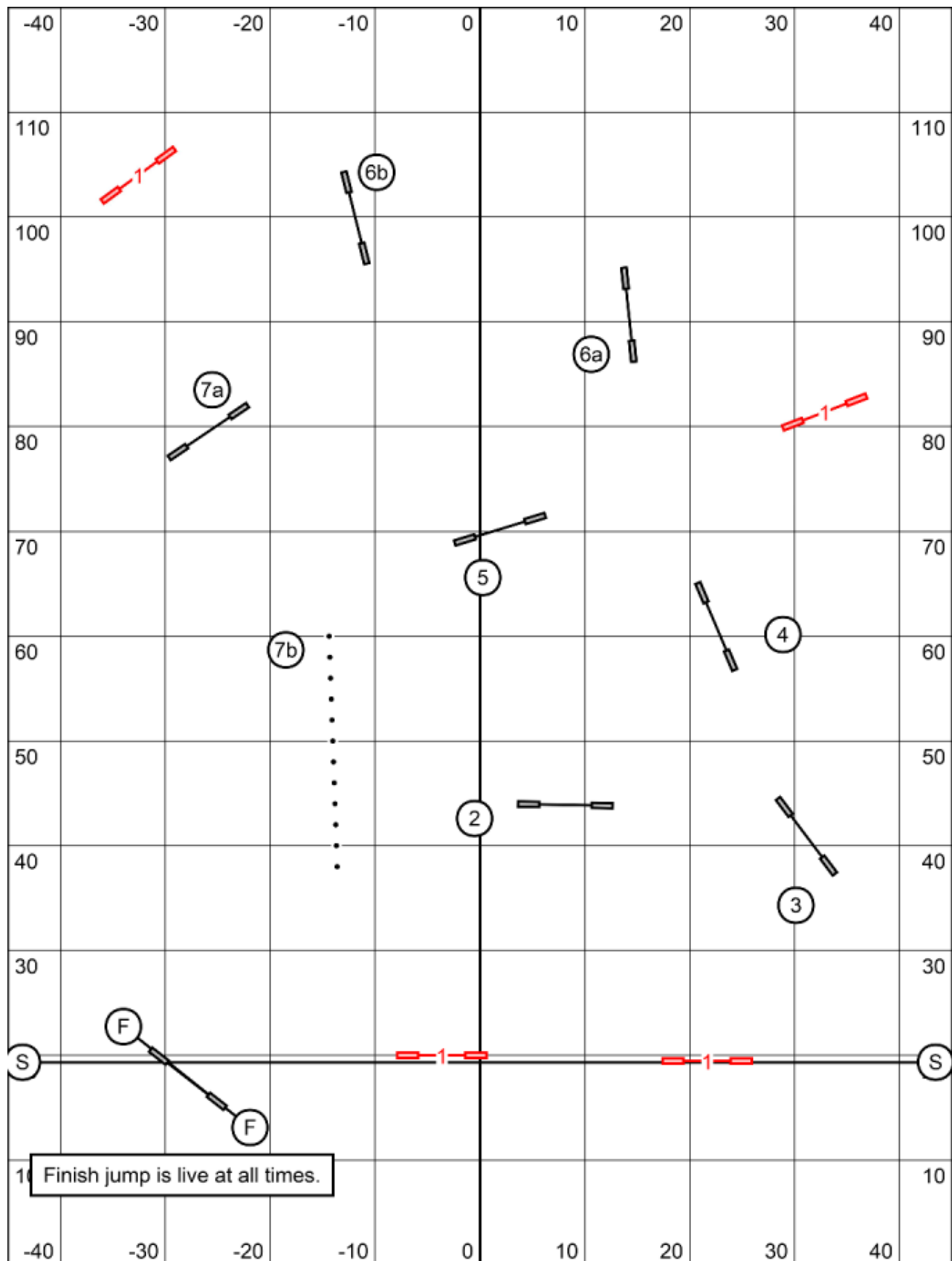

Riverside Canine Center
Advanced/PII Snooker
Sunday, Sept. 15, 2024
Lauren Hansen

May attempt 3 or 4 reds.
All obstacles/combo are bi directional in opening.
Fix off course within a combo for zero points.
#2 is bi directional in closing, all else as numbered.
24/20" 50s, 16/12" 52s, 8" 54s, +2 for perf

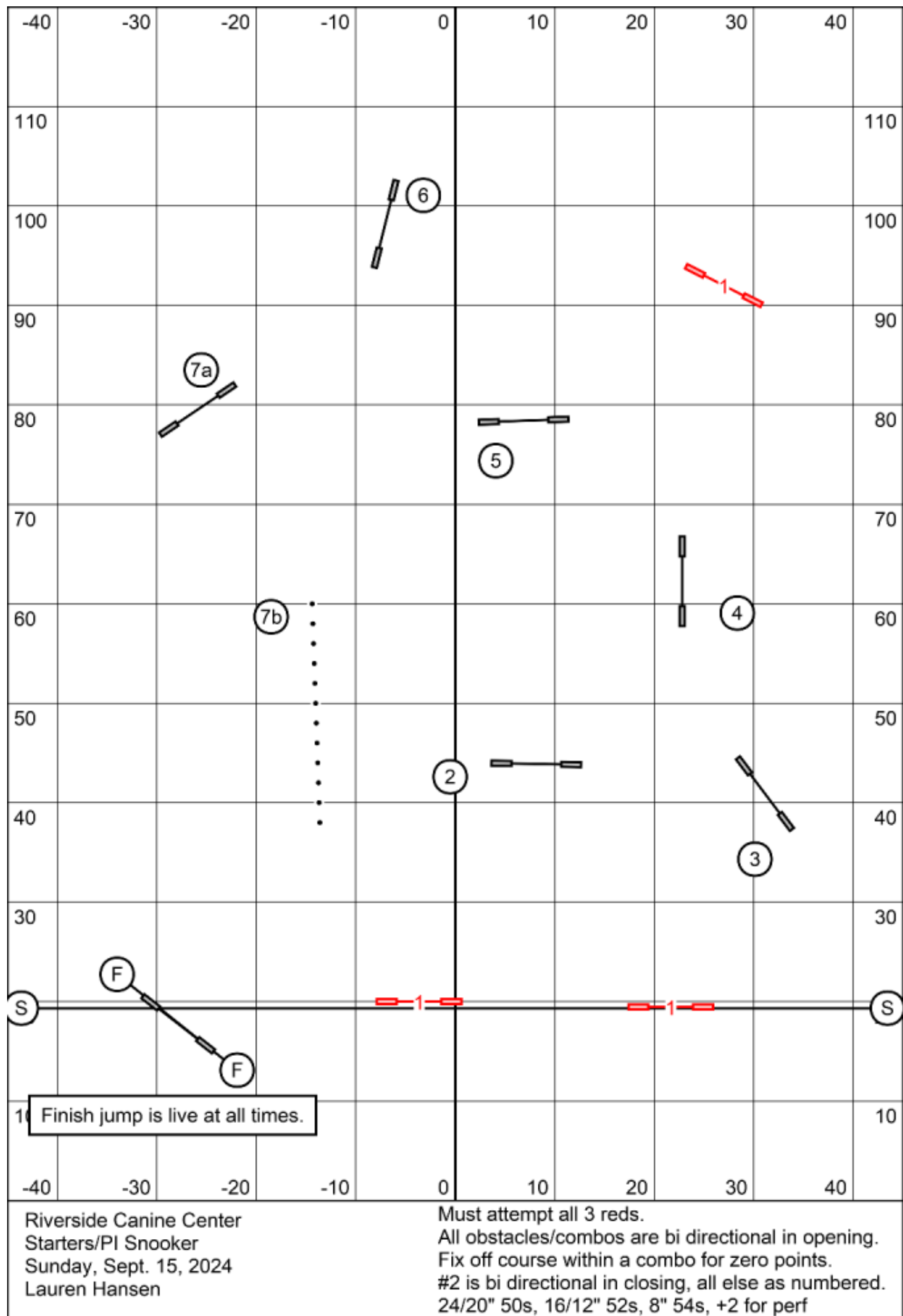

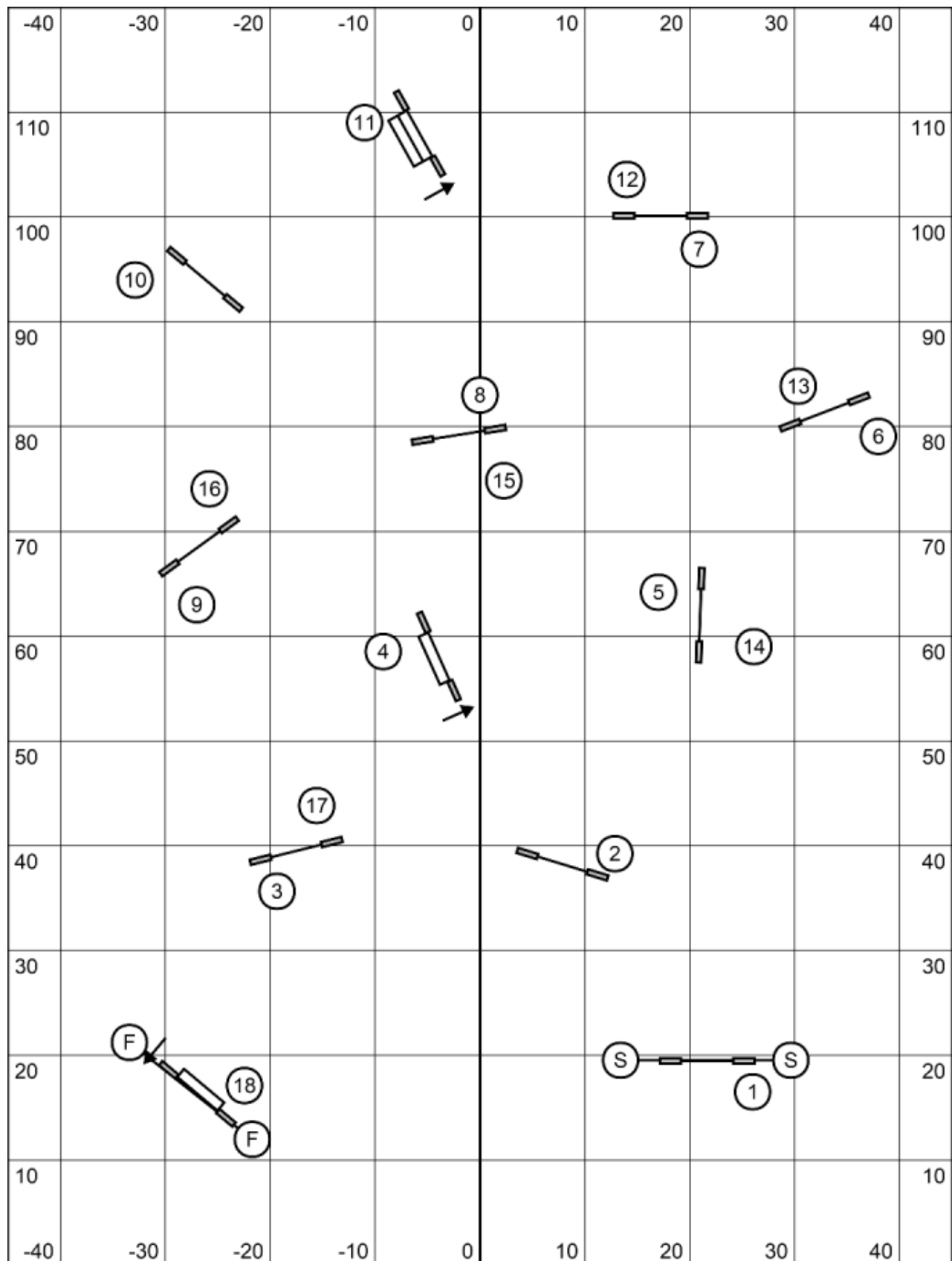

Riverside Canine Center
Masters/PIII/Vet Jumpers
Sunday, Sept. 15, 2024
Lauren Hansen

