

Riverside Canine Center - North Kingstown, RI
Saturday April 8, 2023 - Masters/PlII/Vet Jumpers
 Judge: Terry Smorch - Lake Elmo, MN

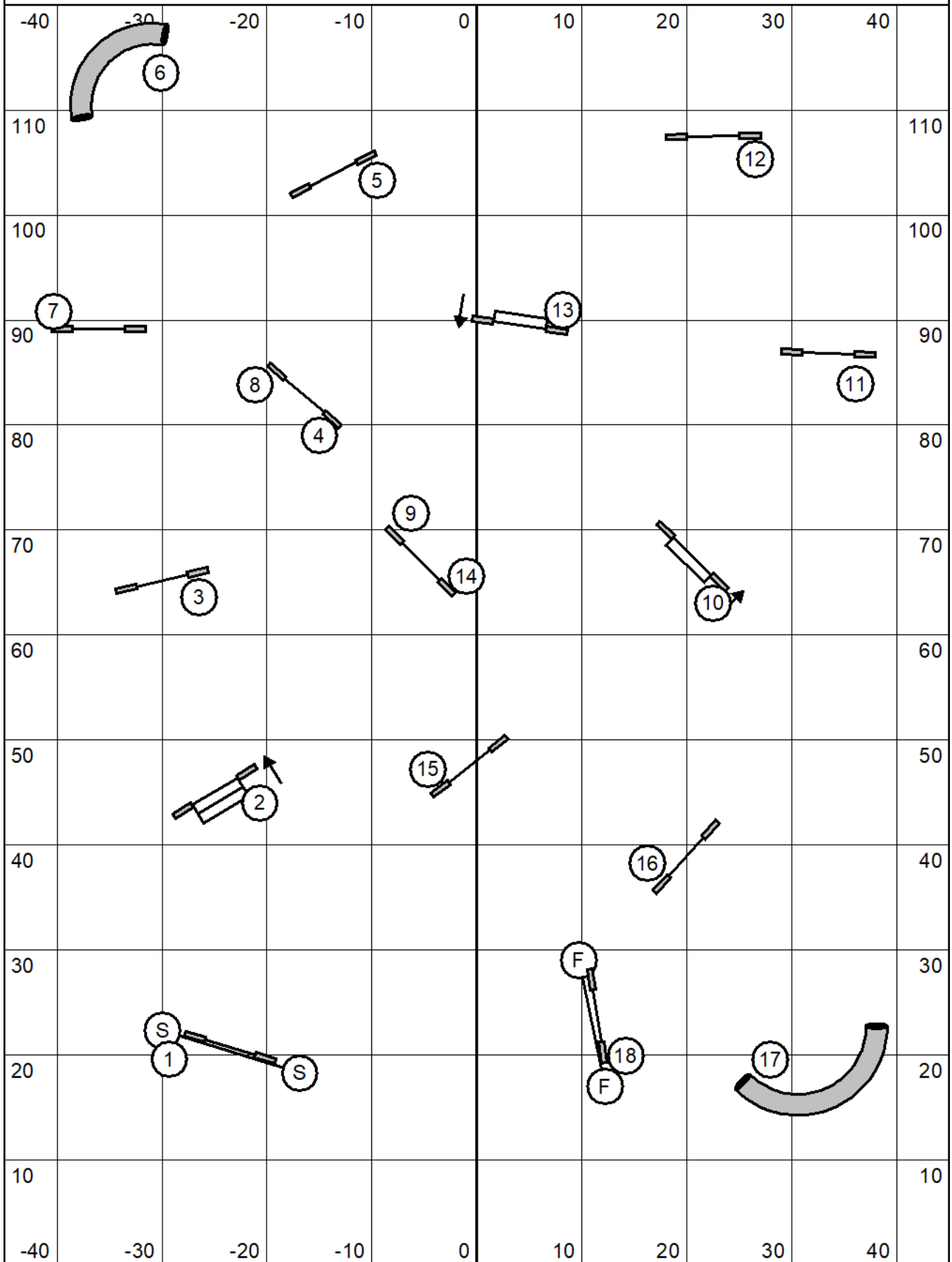

Riverside Canine Center - North Kingstown, RI
Saturday April 8, 2023 - Advanced/PII Jumpers
 Judge: Terry Smorch - Lake Elmo, MN

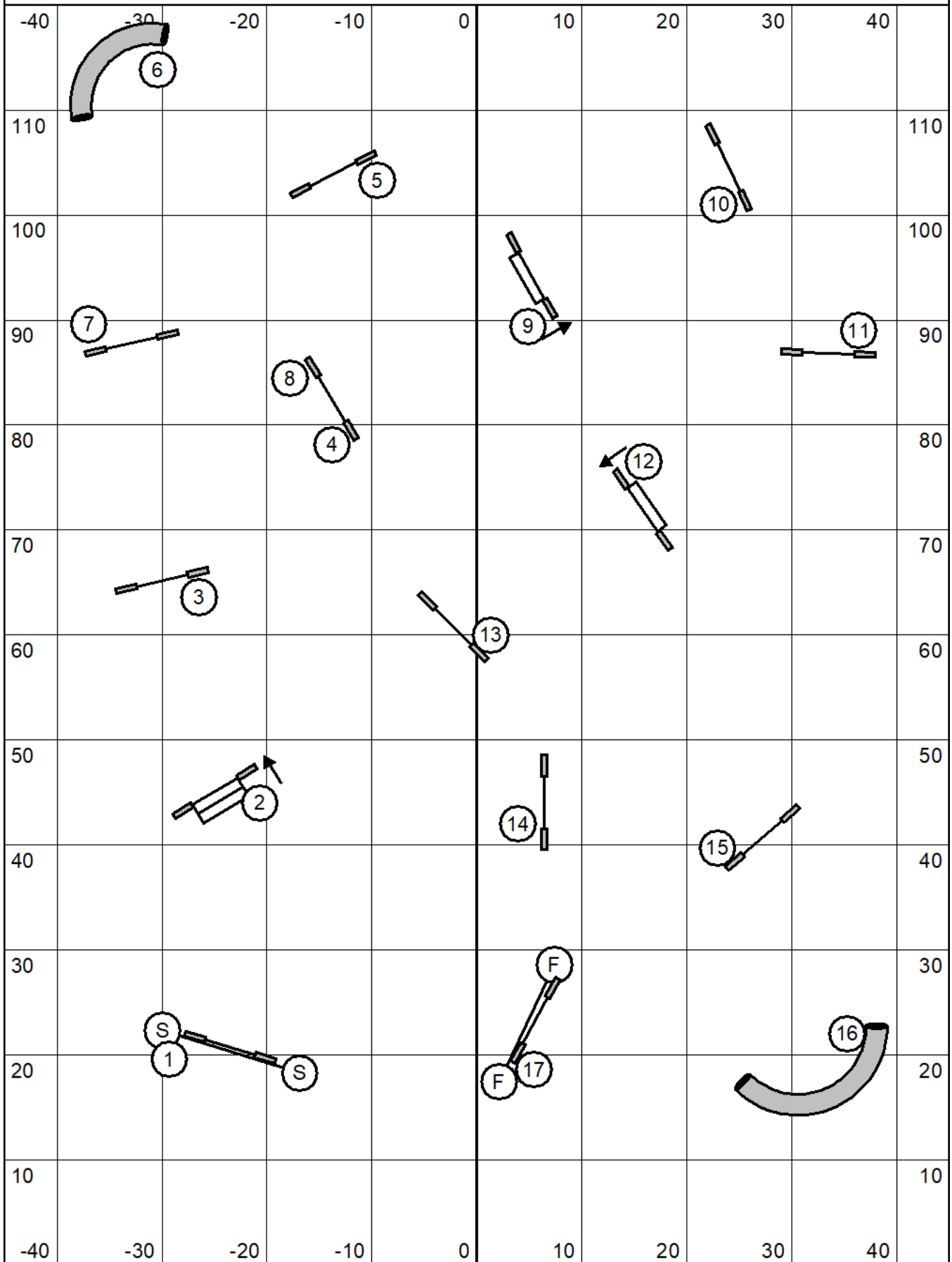

Riverside Canine Center - North Kingstown, RI
Saturday April 8, 2023 - Starters/PI/Intro Jumpers
 Judge: Terry Smorch - Lake Elmo, MN

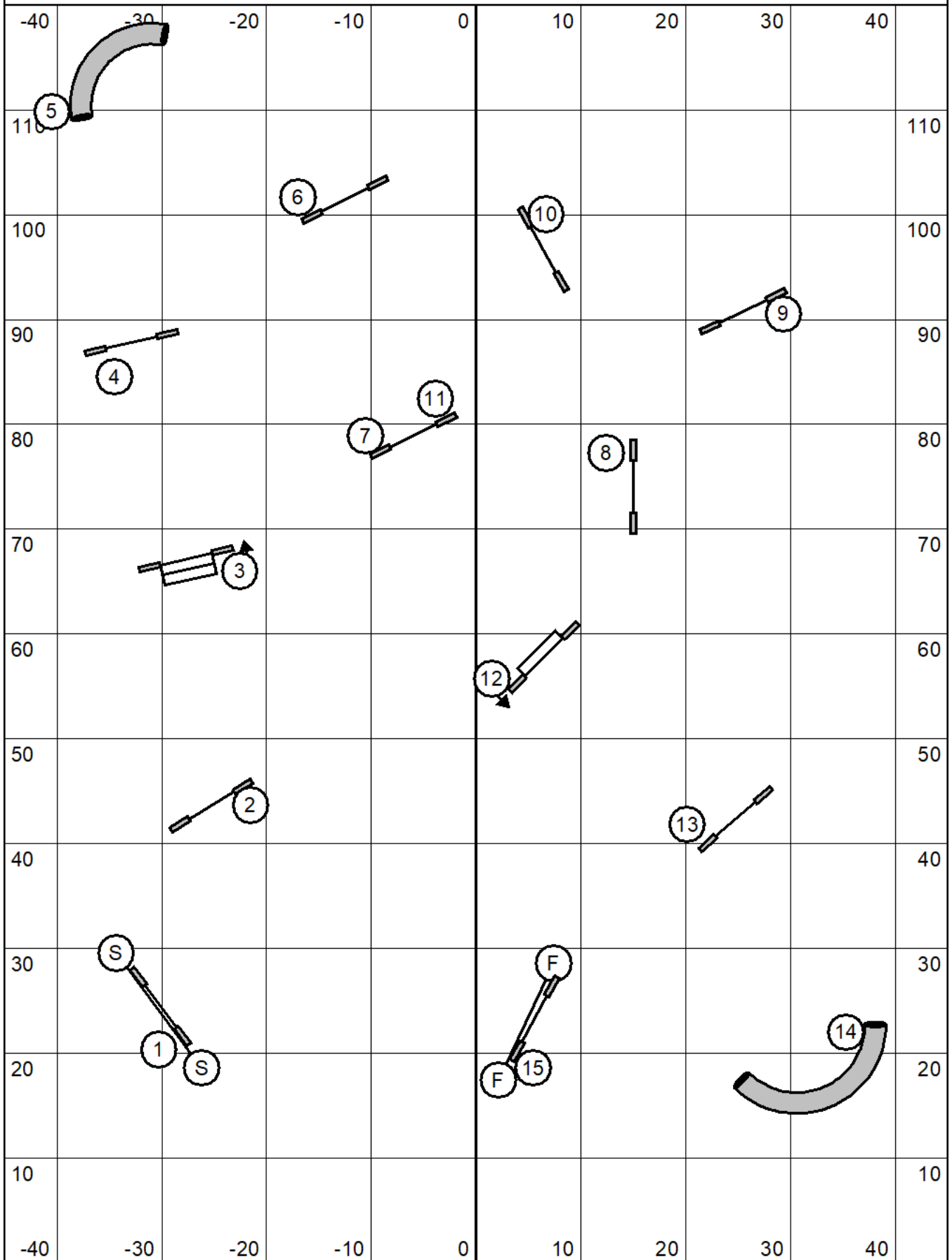

Riverside Canine Center - North Kingstown, RI
Saturday April 8, 2023 - Masters/PIII/Vet Snooker

Judge: Terry Smorch - Lake Elmo, MN

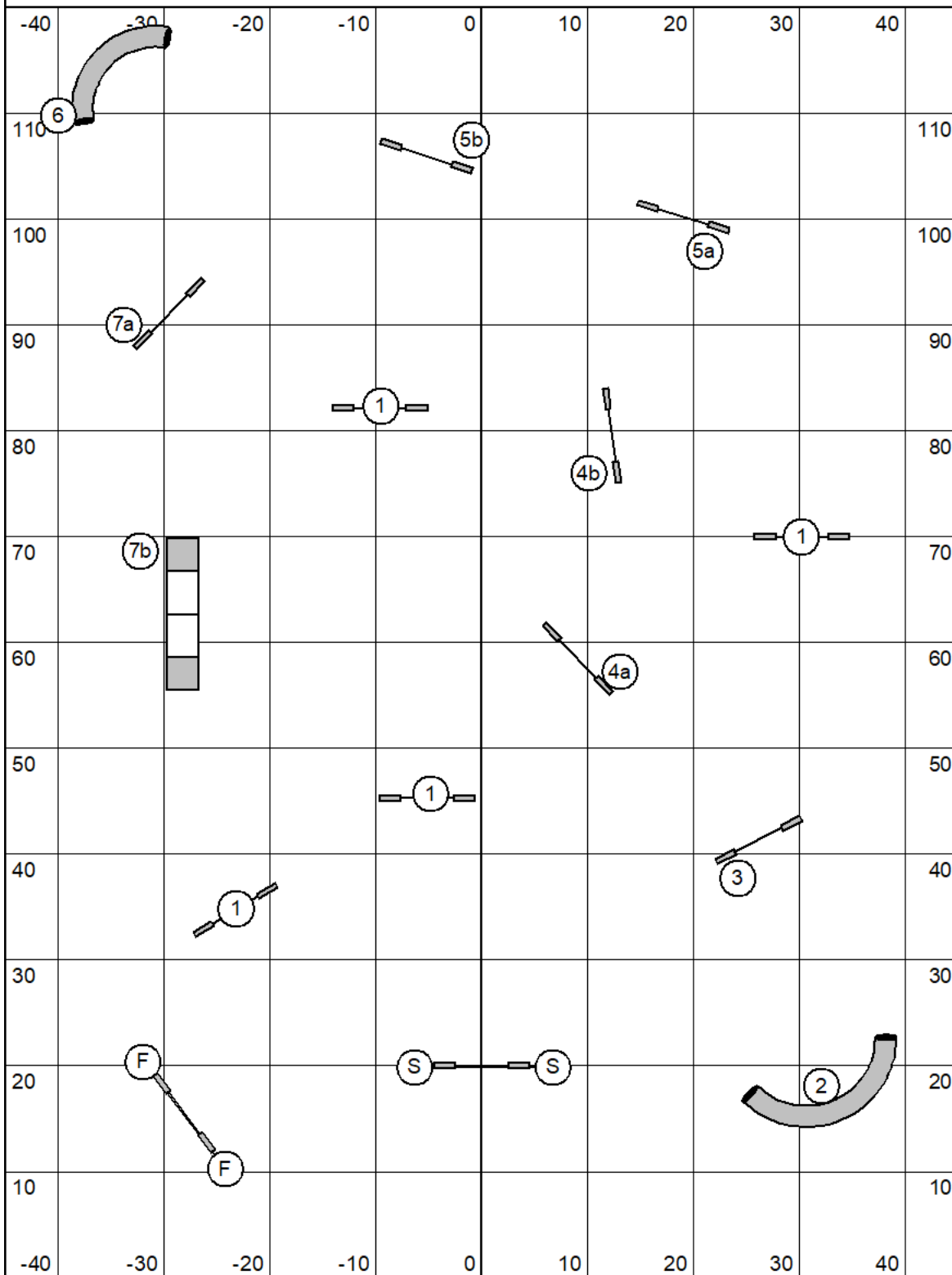

Start jump is bidirectional - no fault if taken again after starting.

Opening: 3 OR 4 Reds. All obstacles bi-directional. Combinations may be taken in any order, any direction. Repeated obstacles within a combo must be corrected for zero points.

Closing: 2 is bi-directional, all others as numbered.

Finish jump is bi-directional and live at all times.

Times:

L/XL = 54; S/M = 56; XS = 58. PI +2. Vet +4

Configuration = Course with four+ "reds" (50 to 60 sec)

Riverside Canine Center - North Kingstown, RI
Saturday April 8, 2023 - Advanced/PII Snooker

Judge: Terry Smorch - Lake Elmo, MN

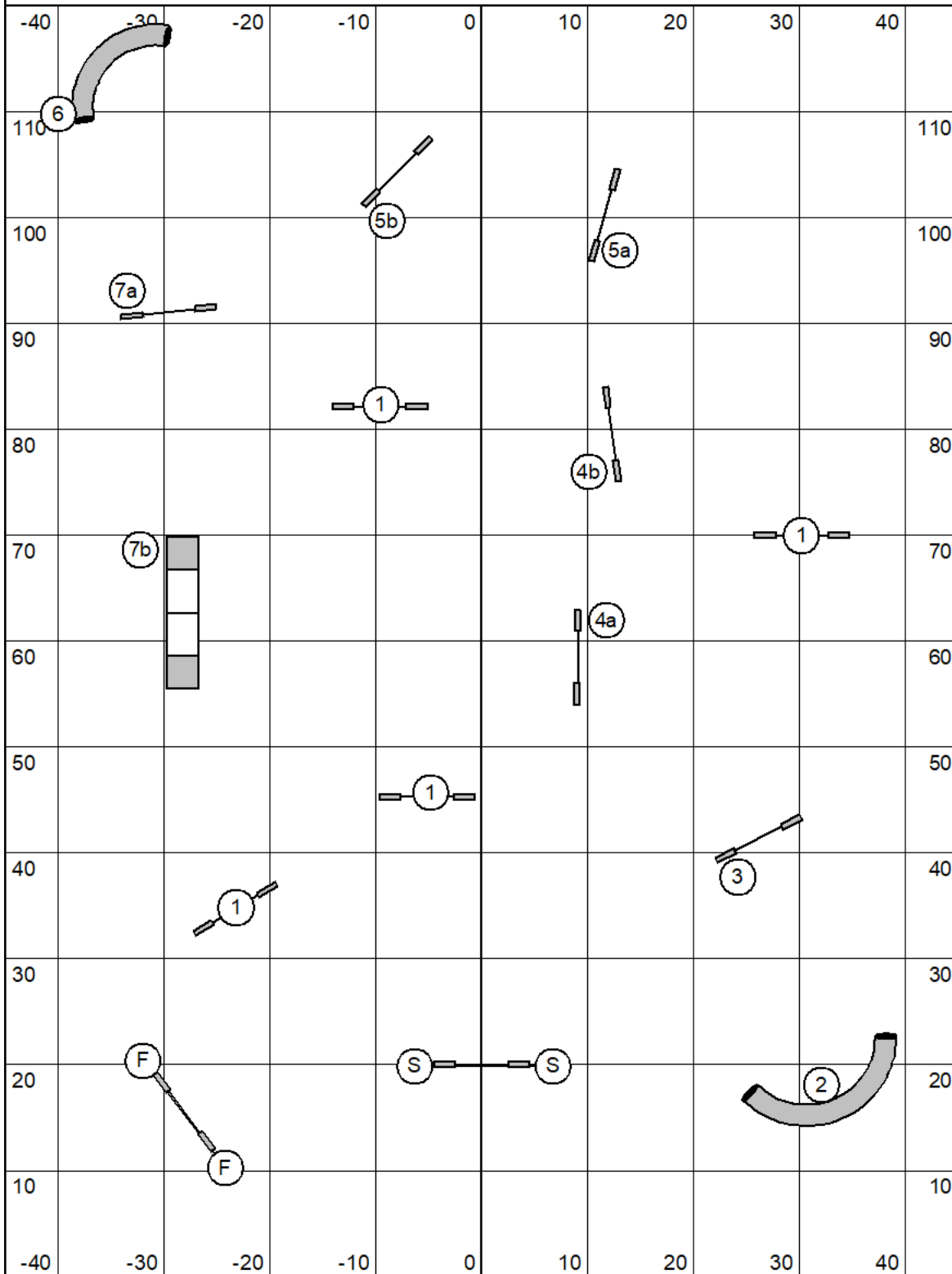

Start jump is bidirectional - no fault if taken again after starting.

Opening: 3 OR 4 Reds. All obstacles bi-directional. Combinations may be taken in any order, any direction. Repeated obstacles within a combo must be corrected for zero points.

Closing: 2 is bi-directional, all others as numbered.

Finish jump is bi-directional and live at all times.

Times:

L/XL = 54; S/M = 56; XS = 58. PI +2

Configuration = Course with four+ "reds" (50 to 60 sec)

Riverside Canine Center - North Kingstown, RI
Saturday April 8, 2023 - Starters/PI/Intro Snooker

Judge: Terry Smorch - Lake Elmo, MN

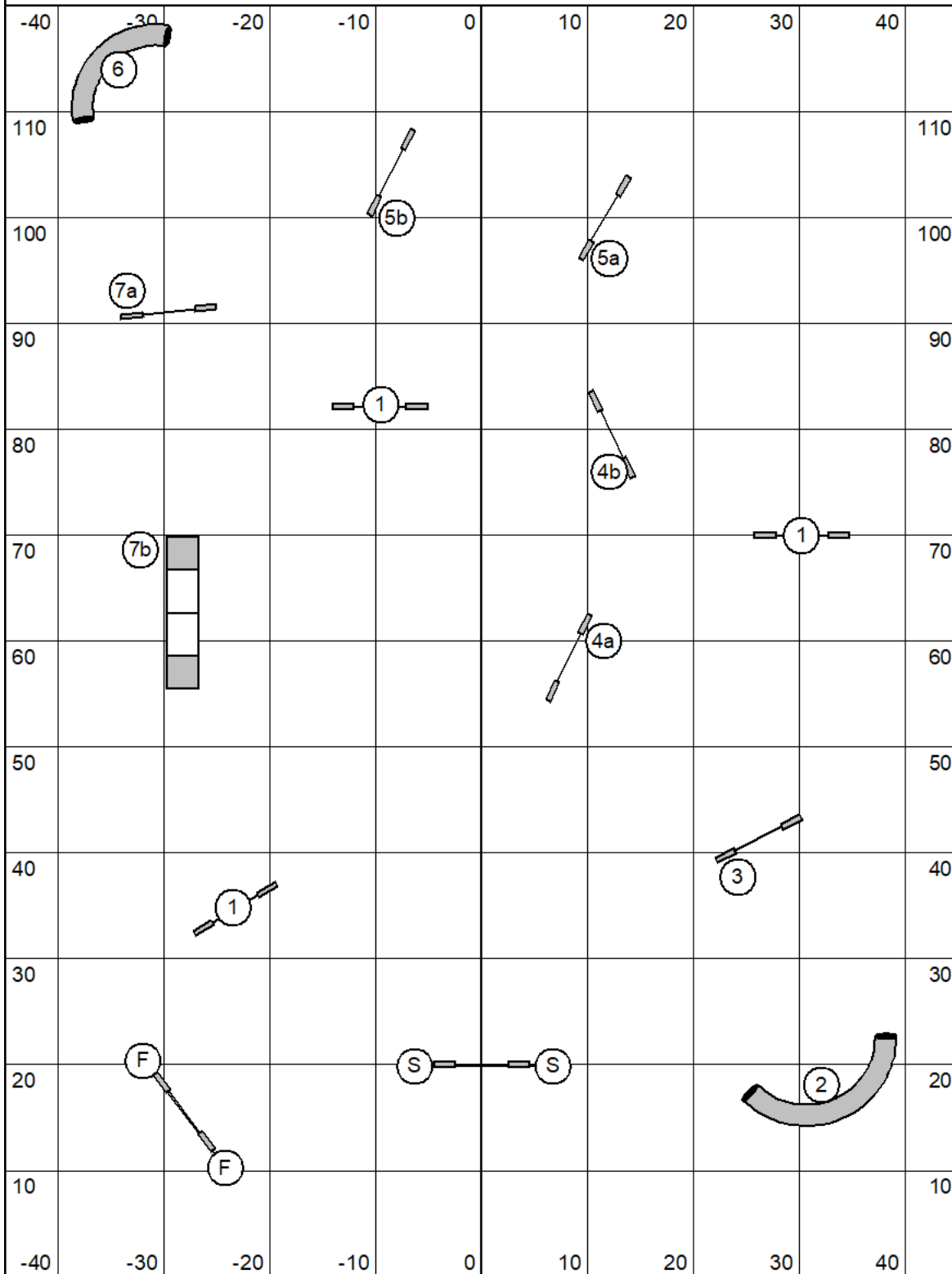

Start jump is bidirectional - no fault if taken again after starting.

Opening: All obstacles bi-directional. Combinations may be taken in any order, any direction.

Repeated obstacles within a combo must be corrected for zero points.

Closing: 2 and 6 are bi-directional, all others as numbered.

Finish jump is bi-directional and live at all times.

Times:

L/XL = 54; S/M = 56; XS = 58. PI +2

Configuration = single "color" combination w/ contact (50 to 60 sec)

Riverside Canine Center - North Kingstown, RI
Saturday April 8, 2023 - Grand Prix
 Judge: Terry Smorch - Lake Elmo, MN

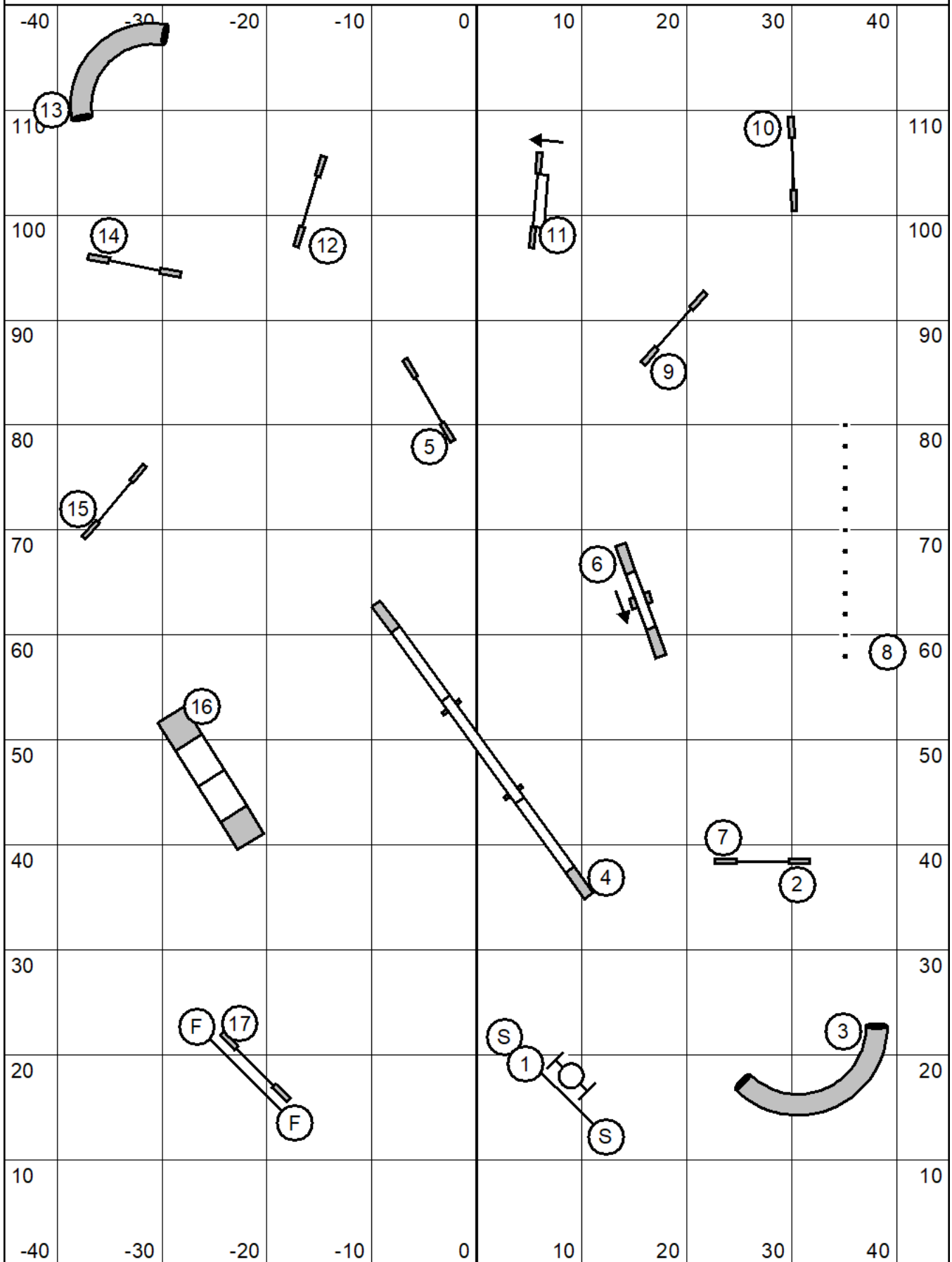

Riverside Canine Center - North Kingstown, RI
Saturday April 8, 2023 - Starters/PI/Intro Standard
 Judge: Terry Smorch - Lake Elmo, MN

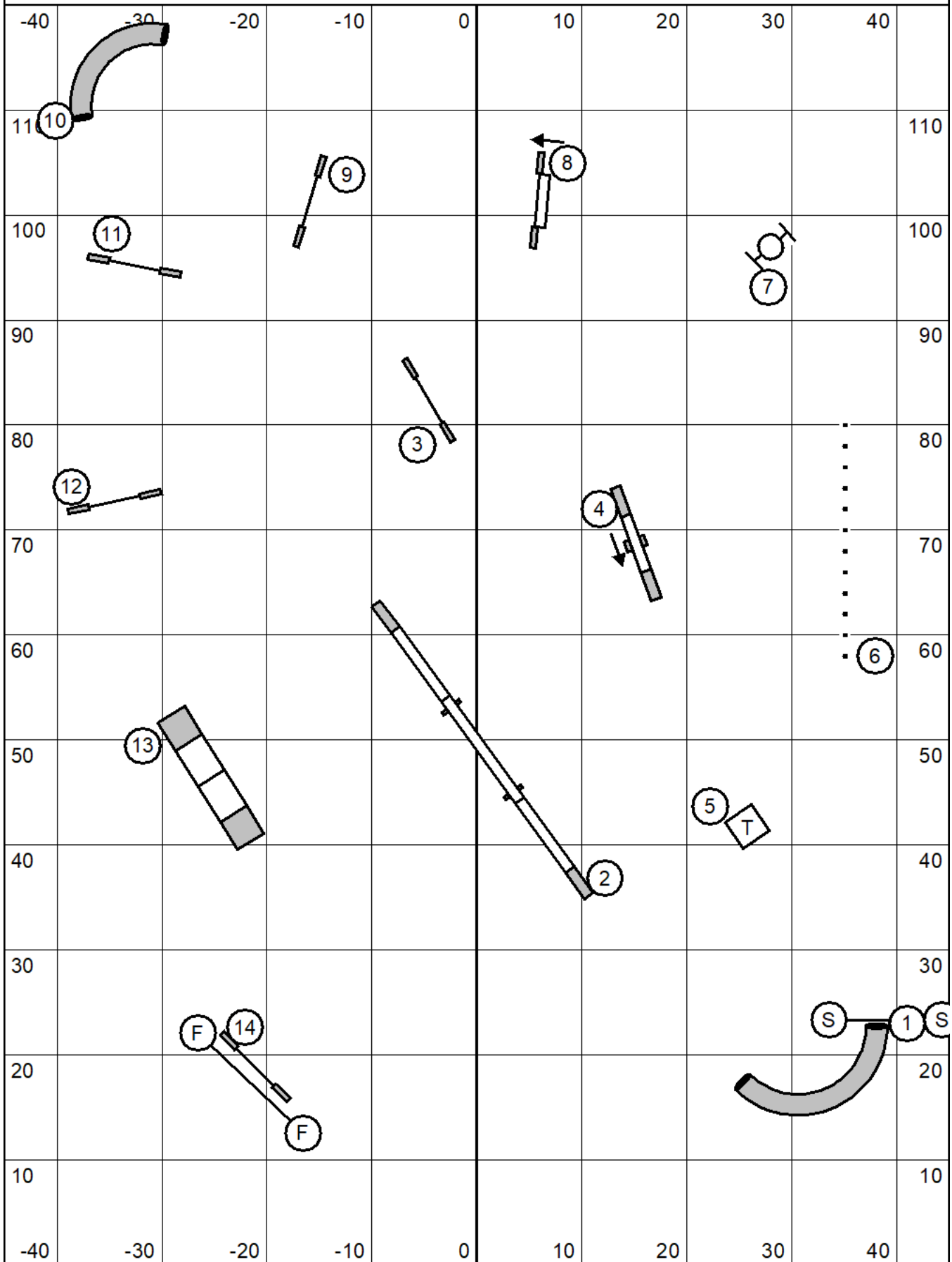

Riverside Canine Center - North Kingstown, RI
Saturday April 8, 2023 - Advanced/PII Standard

Judge: Terry Smorch - Lake Elmo, MN

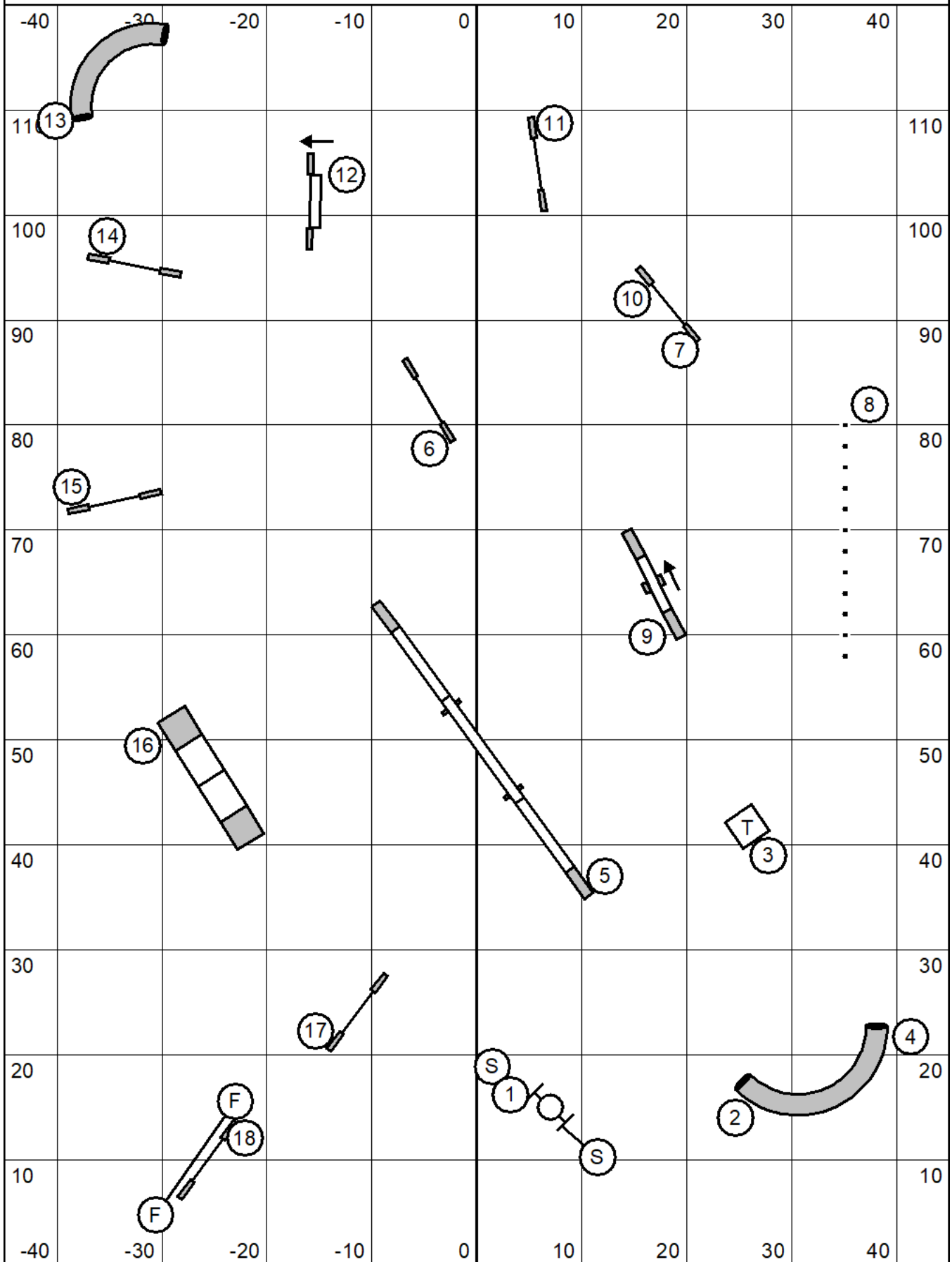

Riverside Canine Center - North Kingstown, RI
Saturday April 8, 2023 - Combined Pairs Relay

Judge: Terry Smorch - Lake Elmo, MN

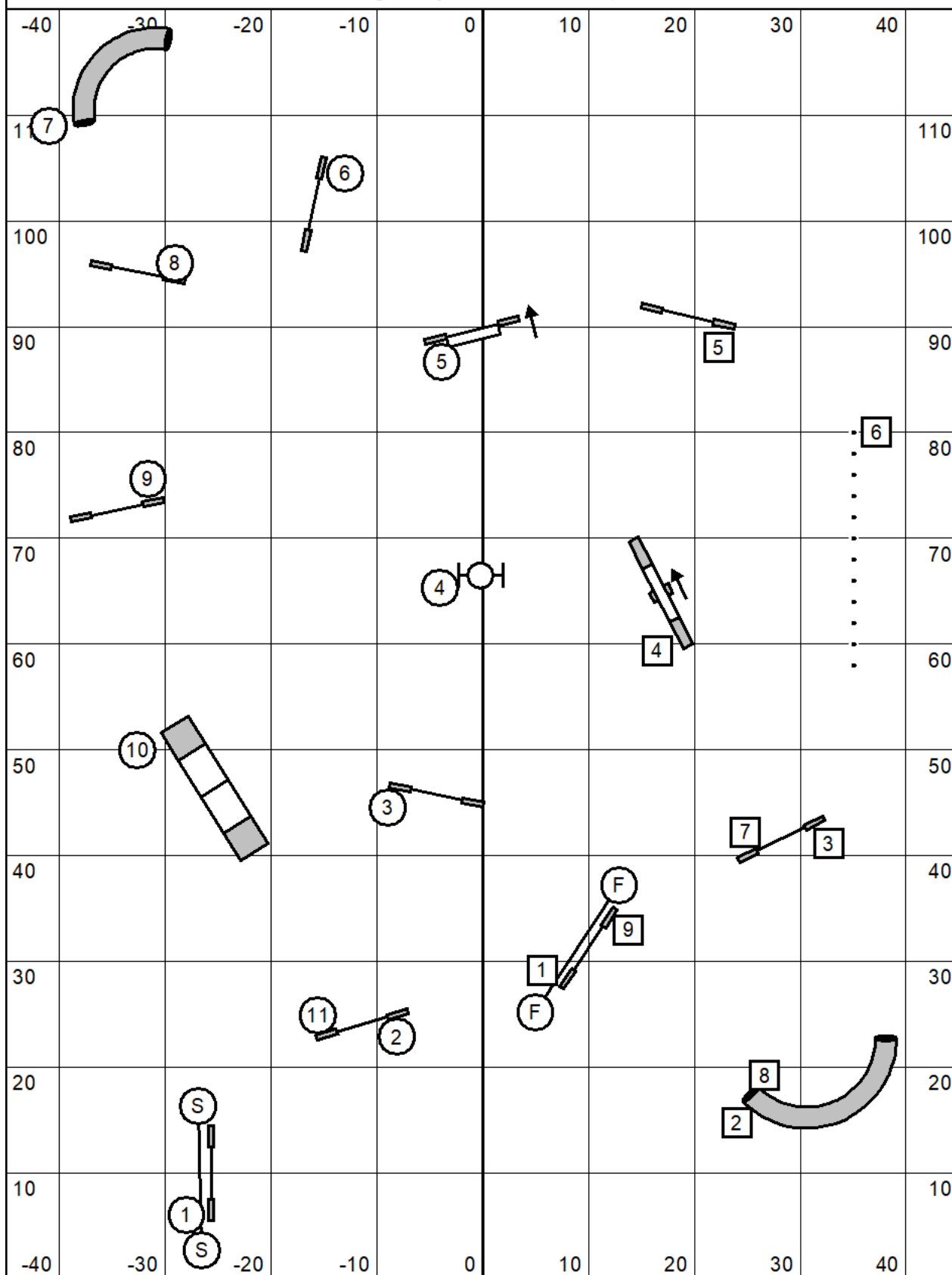

First Half Circles, Second Half Squares.

Mixed height pairs may choose sides - please let Gate Steward know your running order.

Exchange: 2nd Dog must stay behind exchange line until 1st dog crosses plane of jump #11