Masters/PIII/Vet Gamblers CATS 6/4/21 design: Meredith Keraga

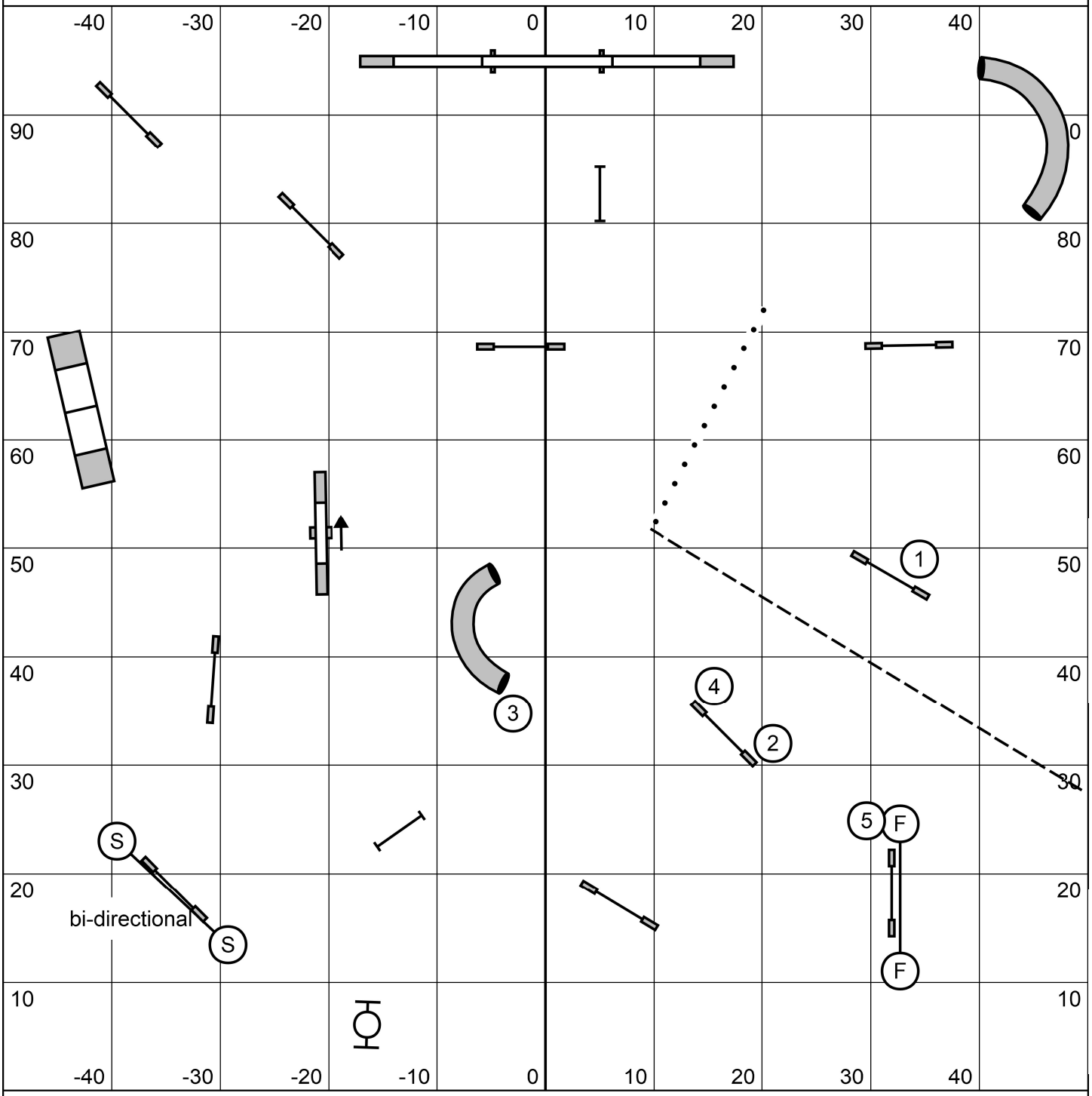

1-2-3-5 pt system
5 = weaves
25 sec opening (13 pts)

back-to-back ok
no contact-to-contact

20/22/24": 17
14/16": 18
10/12": 19

Perf +1
Vet +2

Masters/PIII/Vet Standard CATS 6/4/21 design: Meredith Keraga

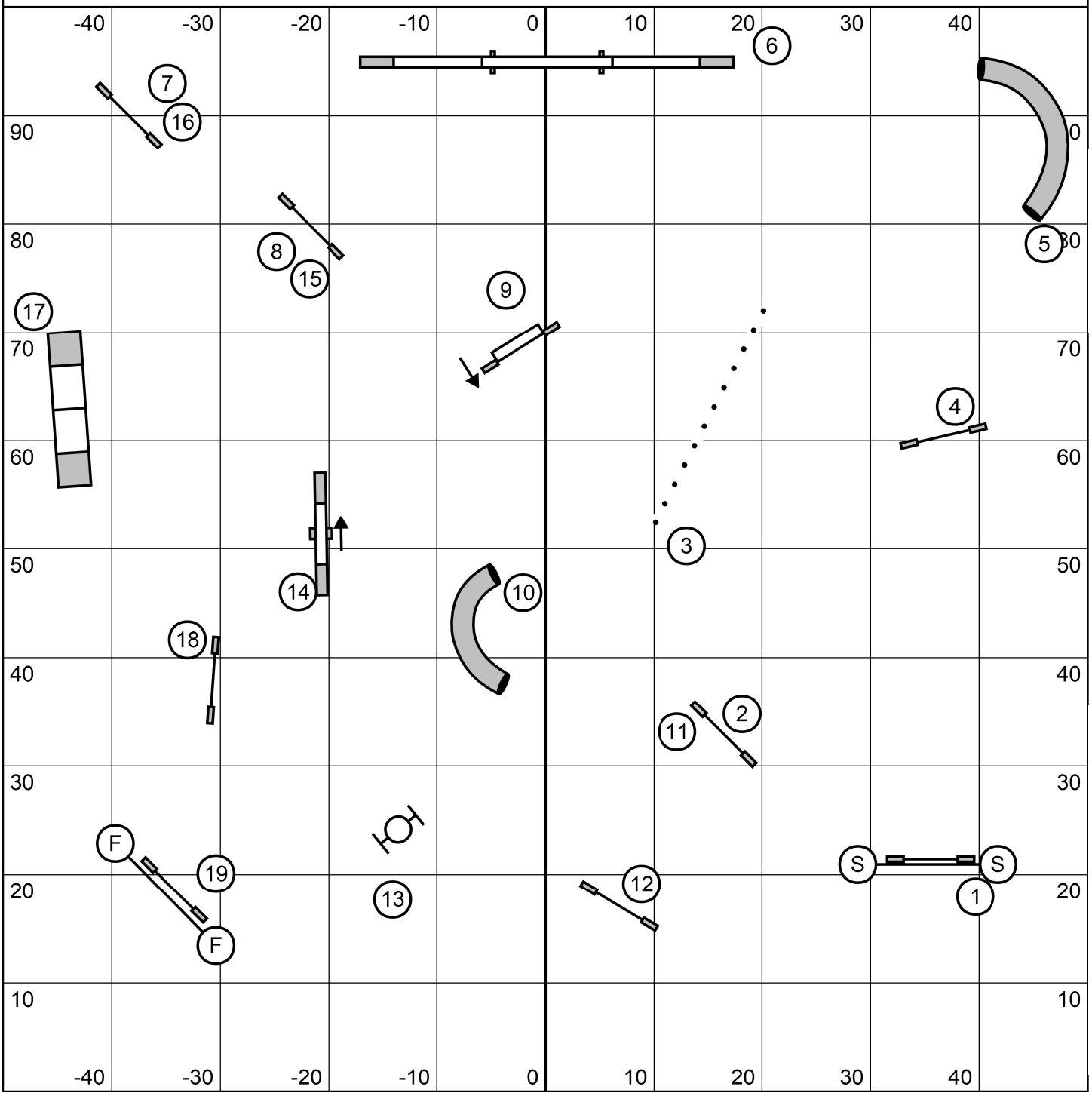

Biathlon Standard CATS 6/4/21 design: Meredith Keraga

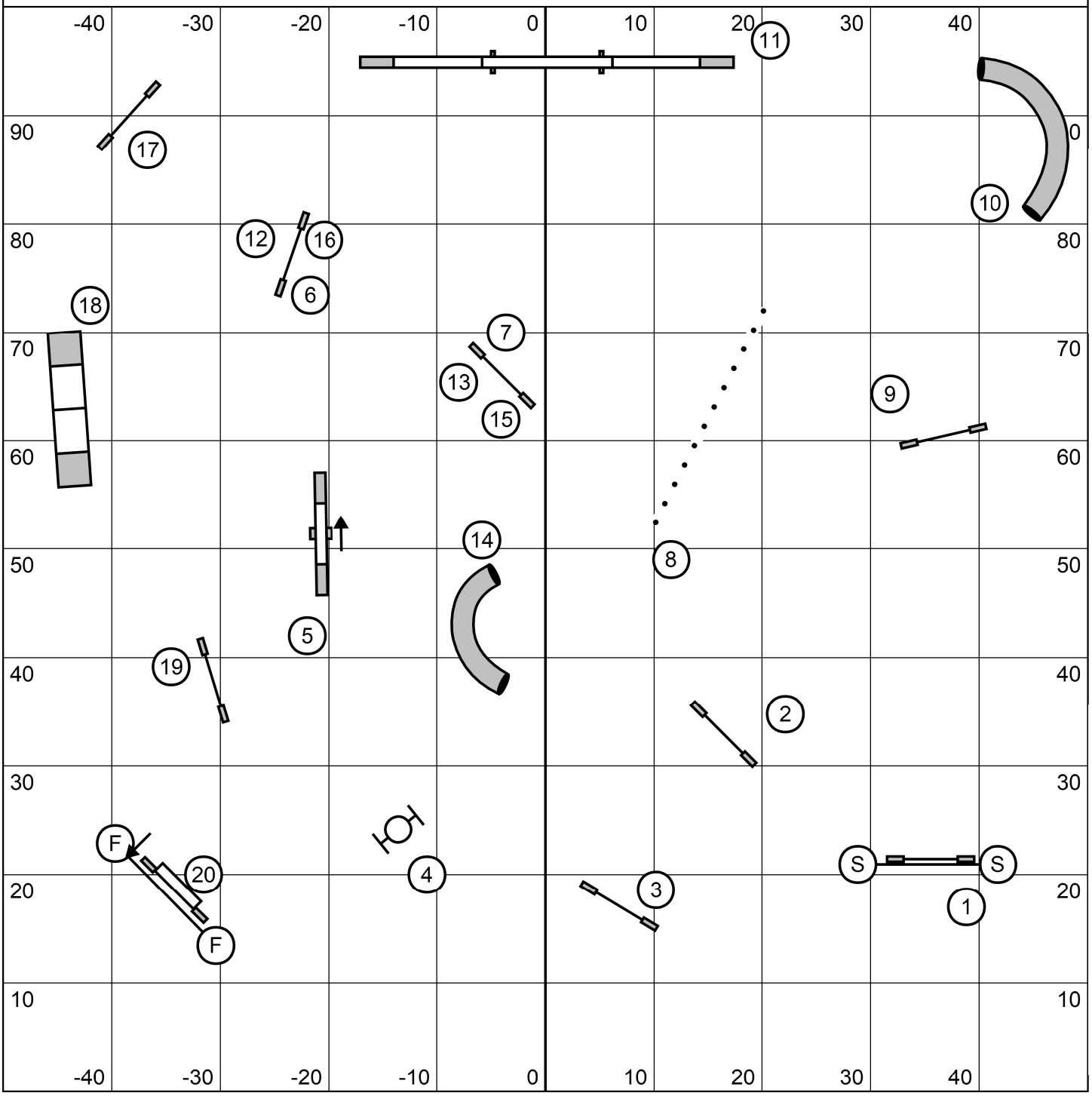

Masters/PIII/Vet Snooker CATS 6/4/21 design: Meredith Keraga

attempt 3 or 4 reds
Opening:
everything bi-directional
combos any order/direction
if combo is faulted, finish it for zero points
Closing:
#2 bi-directional

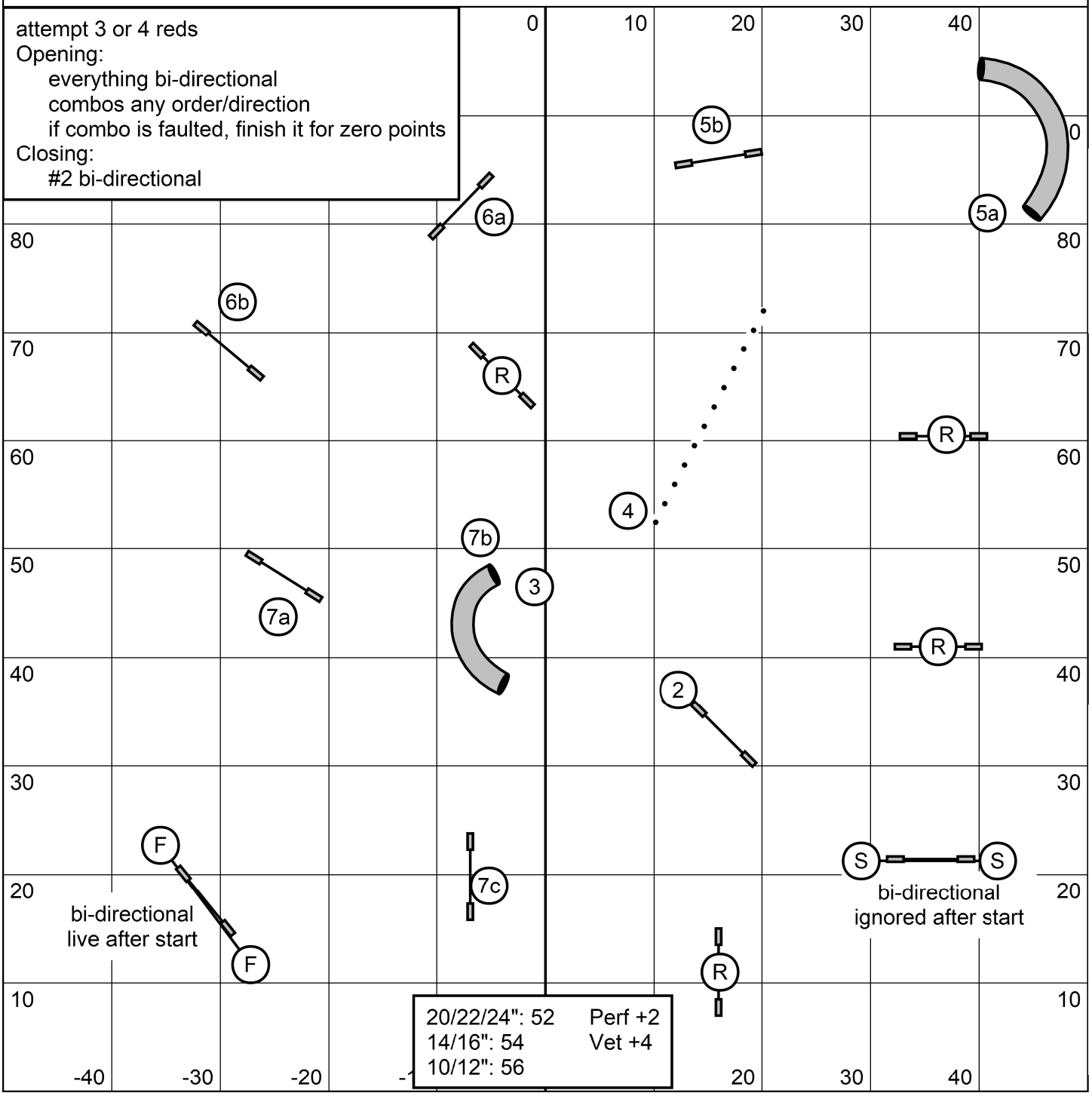

20/22/24": 52 Perf +2
14/16": 54 Vet +4
10/12": 56

Biathlon Jumpers CATS 6/4/21 design: Meredith Keraga

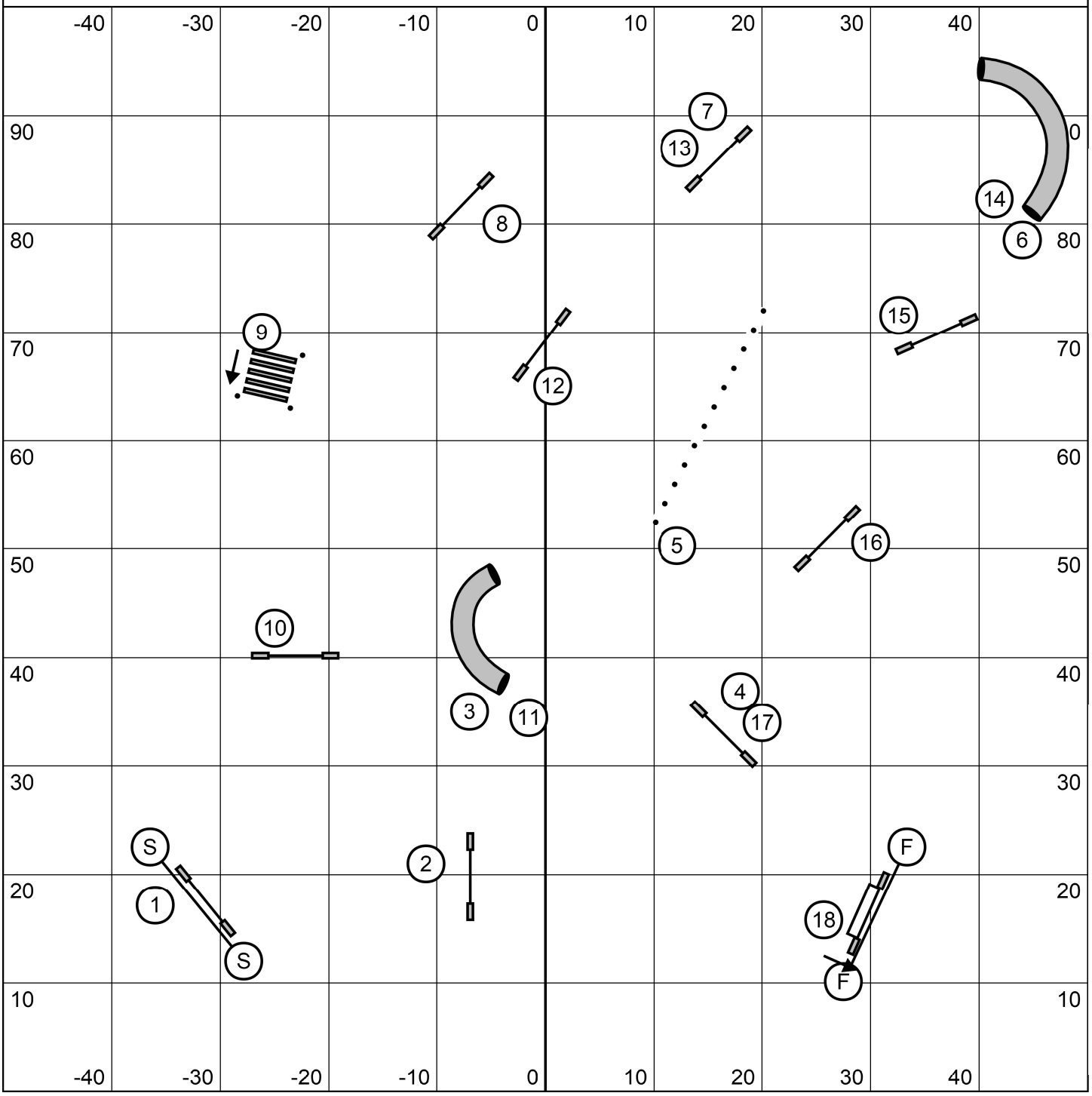
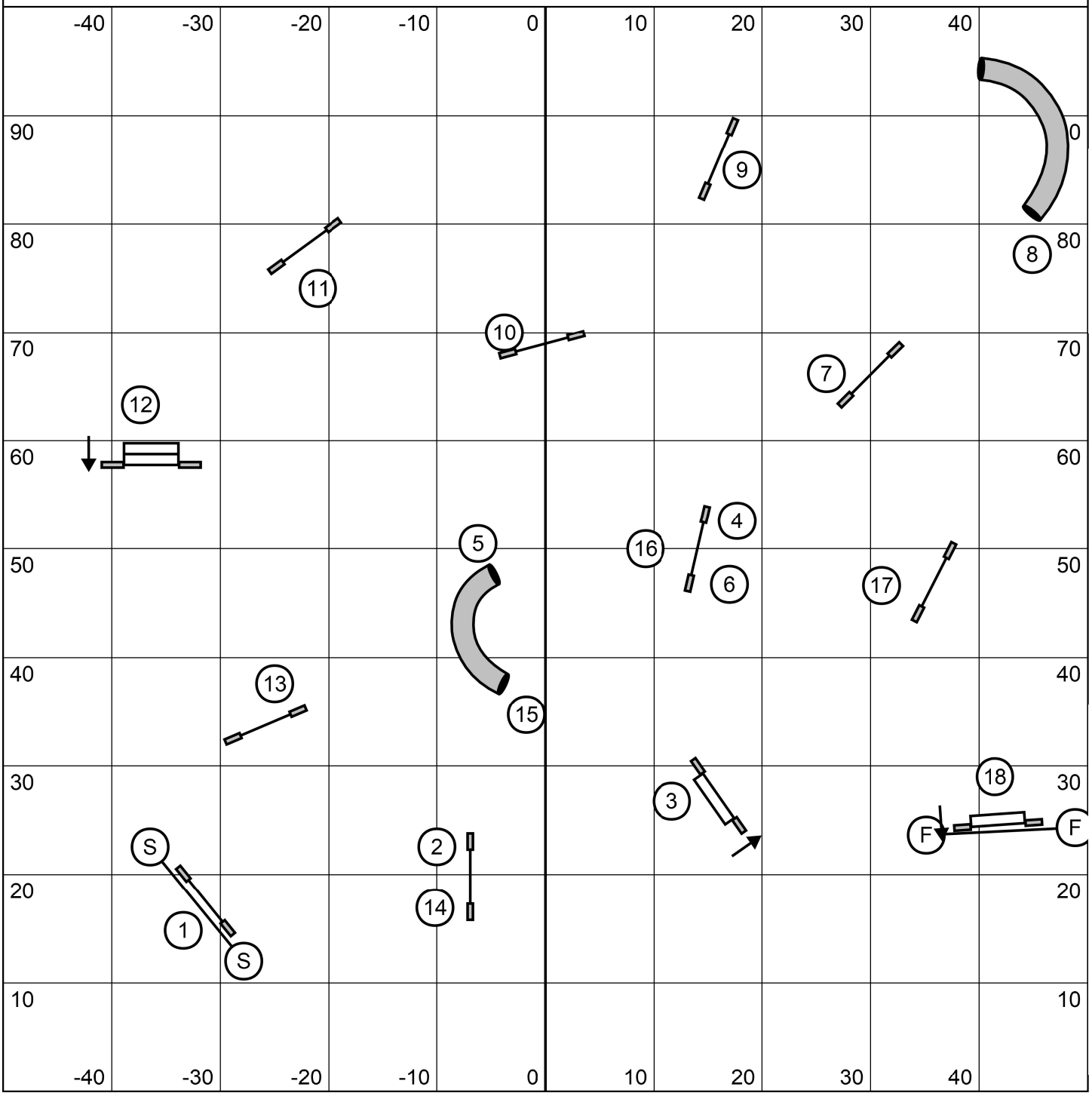
Masters/PIII/Vet Jumpers CATS 6/4/21 design: Meredith Keraga