

**ADVANCED/P2 SNOOKER** Riverside Canine May 23, 2021 Judge: Rebecca Hill

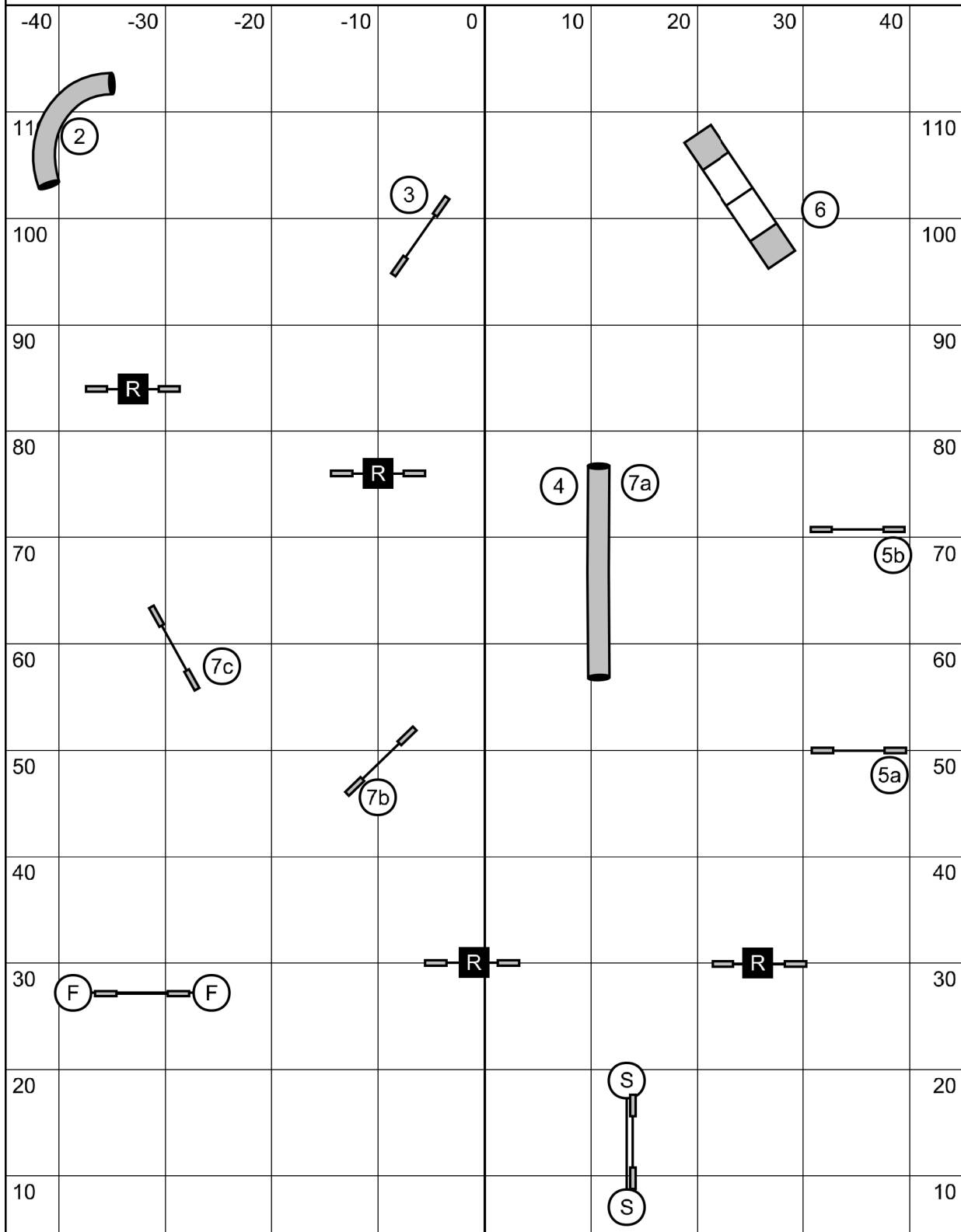

EXIT

**COURSE TIMES:**  
 C24/22/20 = 52 sec  
 C16/14 P20/16/14 = 54 sec  
 C10 P12 = 56 sec  
 P8 = 58 sec

All obstacles bi-directional in the opening  
 May attempt 3 OR 4 REDS  
 All obstacles performed as numbered in closing  
 Combos can be taken any order/direction  
 Fix all off course within a combo for 0 points  
 START JUMP & FINISH JUMP (bidirectional)

**ADVANCED/P2 STANDARD** Riverside Canine May 23, 2021 Judge: Rebecca Hill

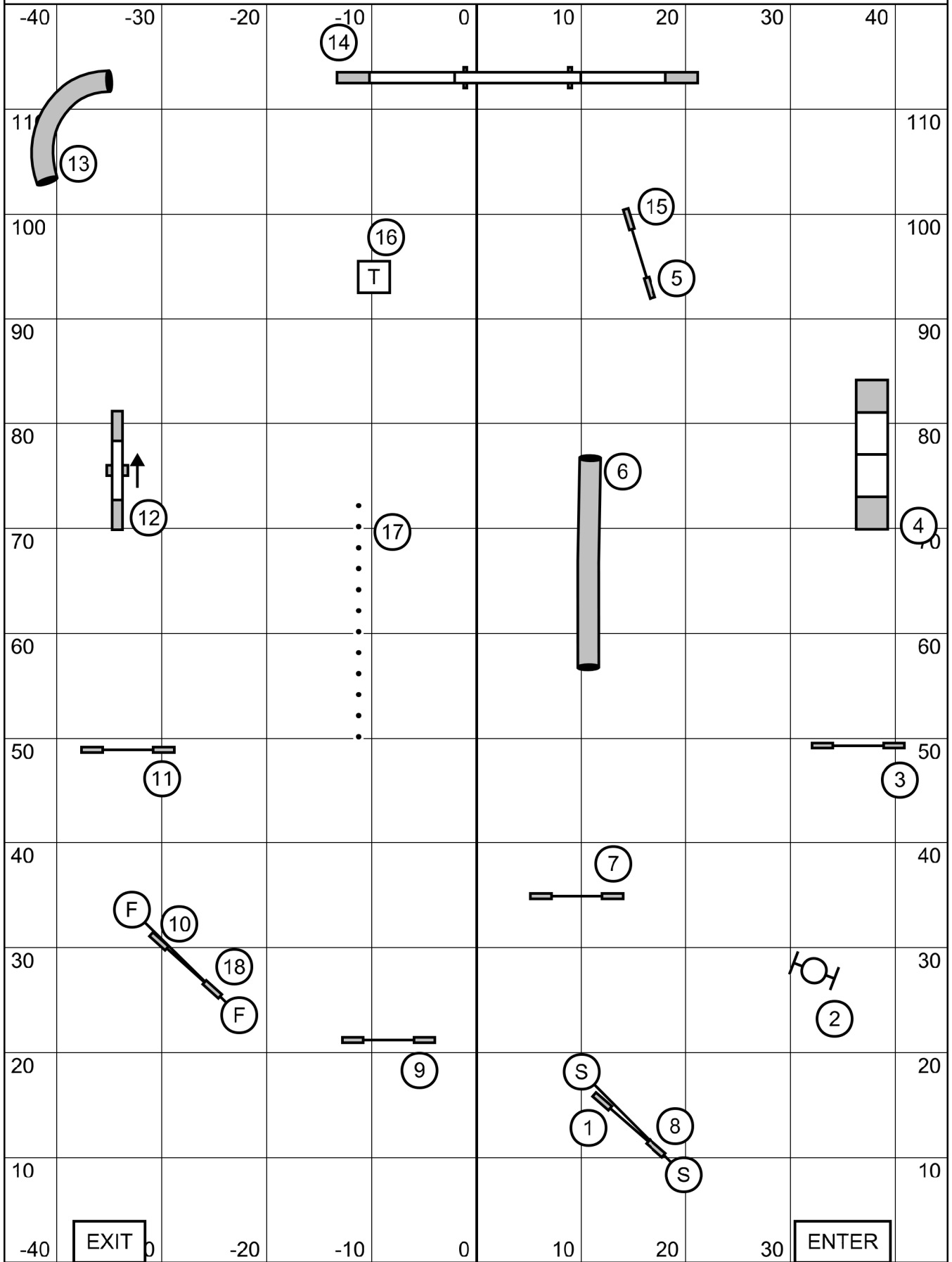

**ADVANCED/P2 GAMBLERS** Riverside Canine May 23, 2021 Judge: Rebecca Hill

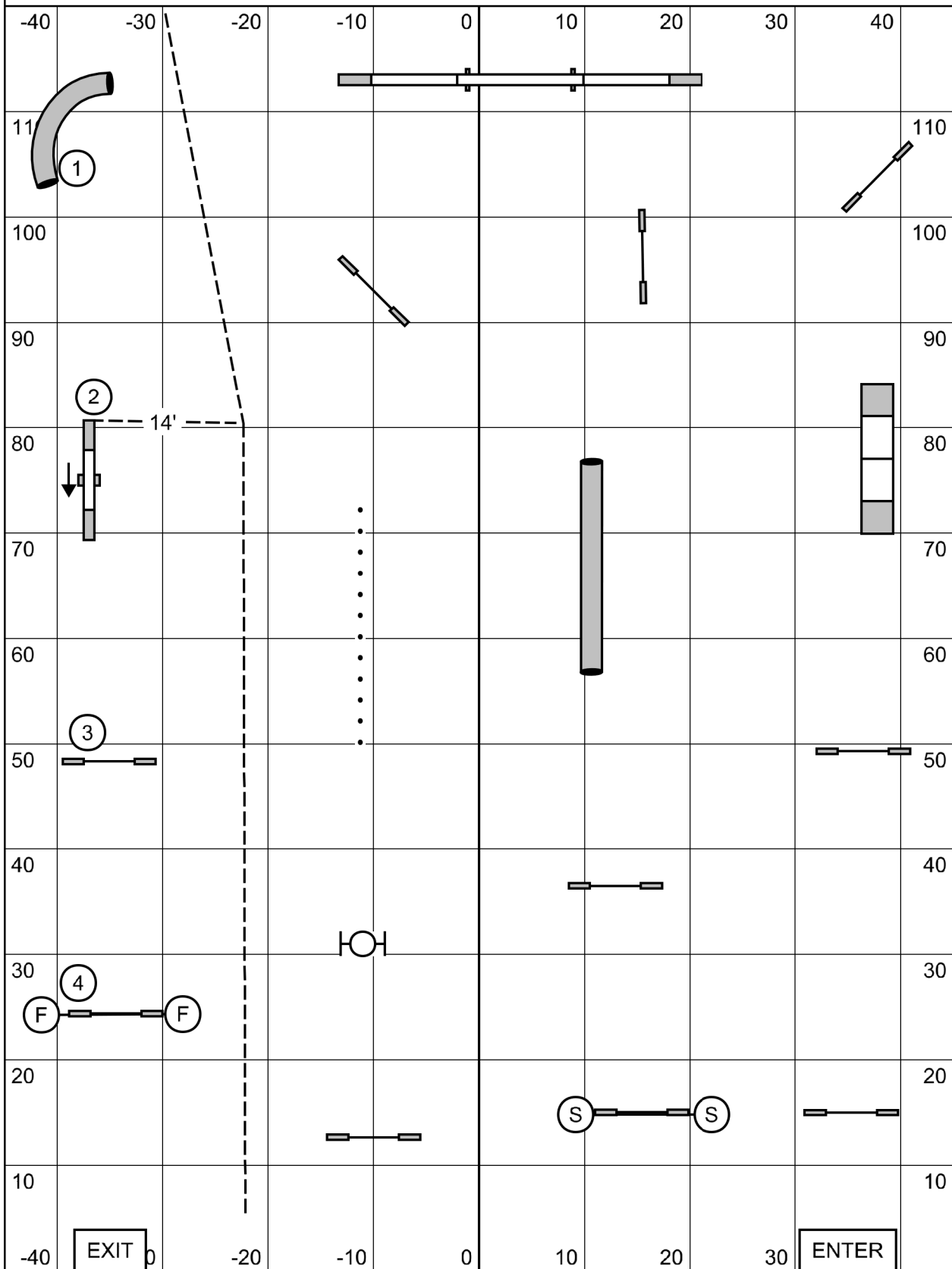

1-3-5-7 Pt System (Weaves = 7 pts) 25 sec opening (18 pts needed in opening) Joker = 20 pts.  
 C24/22/20 = 17 sec C16/14 P20/16/14 = 18 sec C10 P12 = 19 sec P8 = 20 sec  
 No contact to contact, back to back OK Start at the START JUMP (bidirectional)

**ADVANCED/P2 JUMPERS** Riverside Canine May 23, 2021 Judge: Rebecca Hill

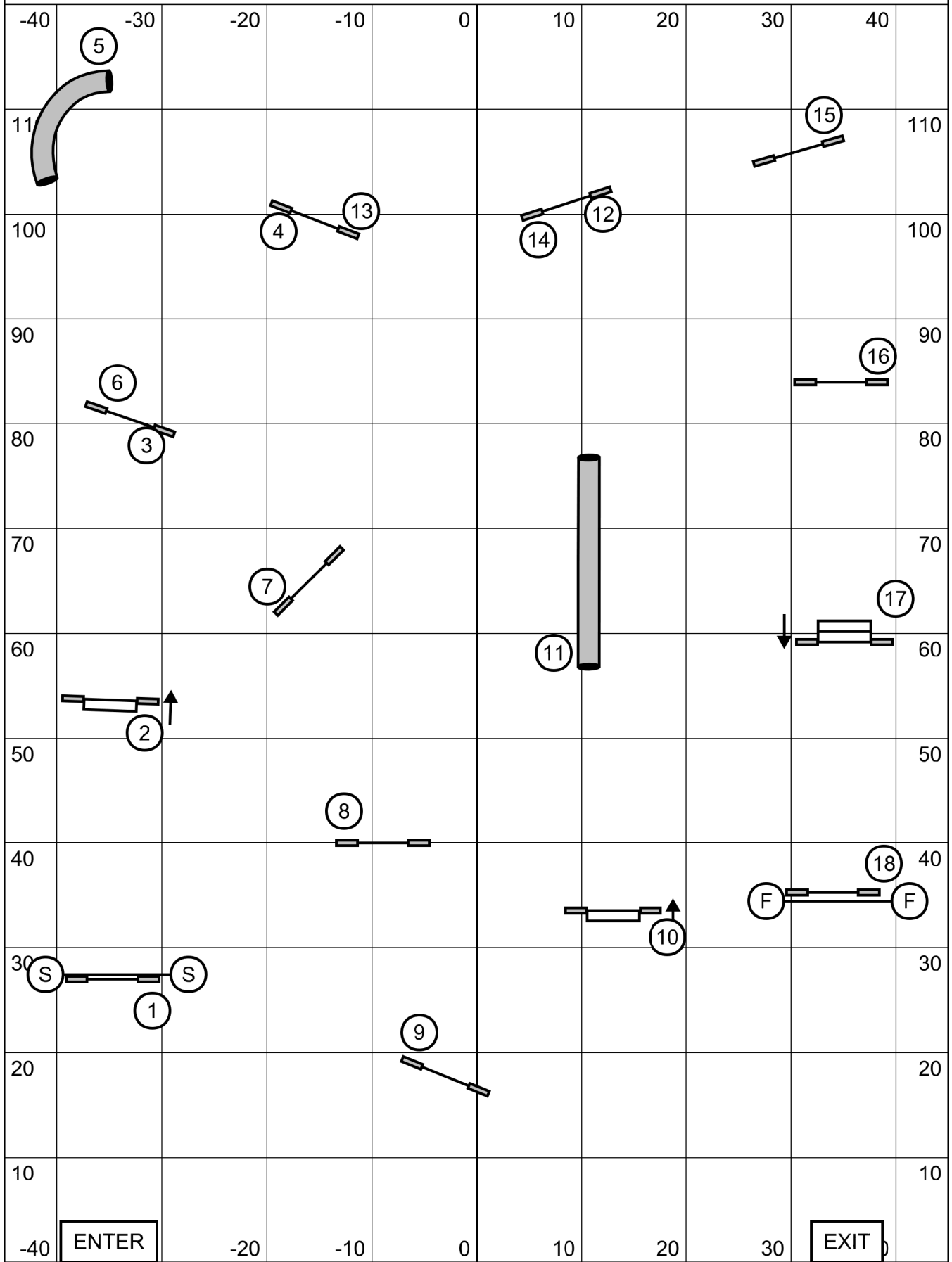

**MASTERS/P3 SNOOKER** Riverside Canine May 23, 2021 Judge: Rebecca Hill

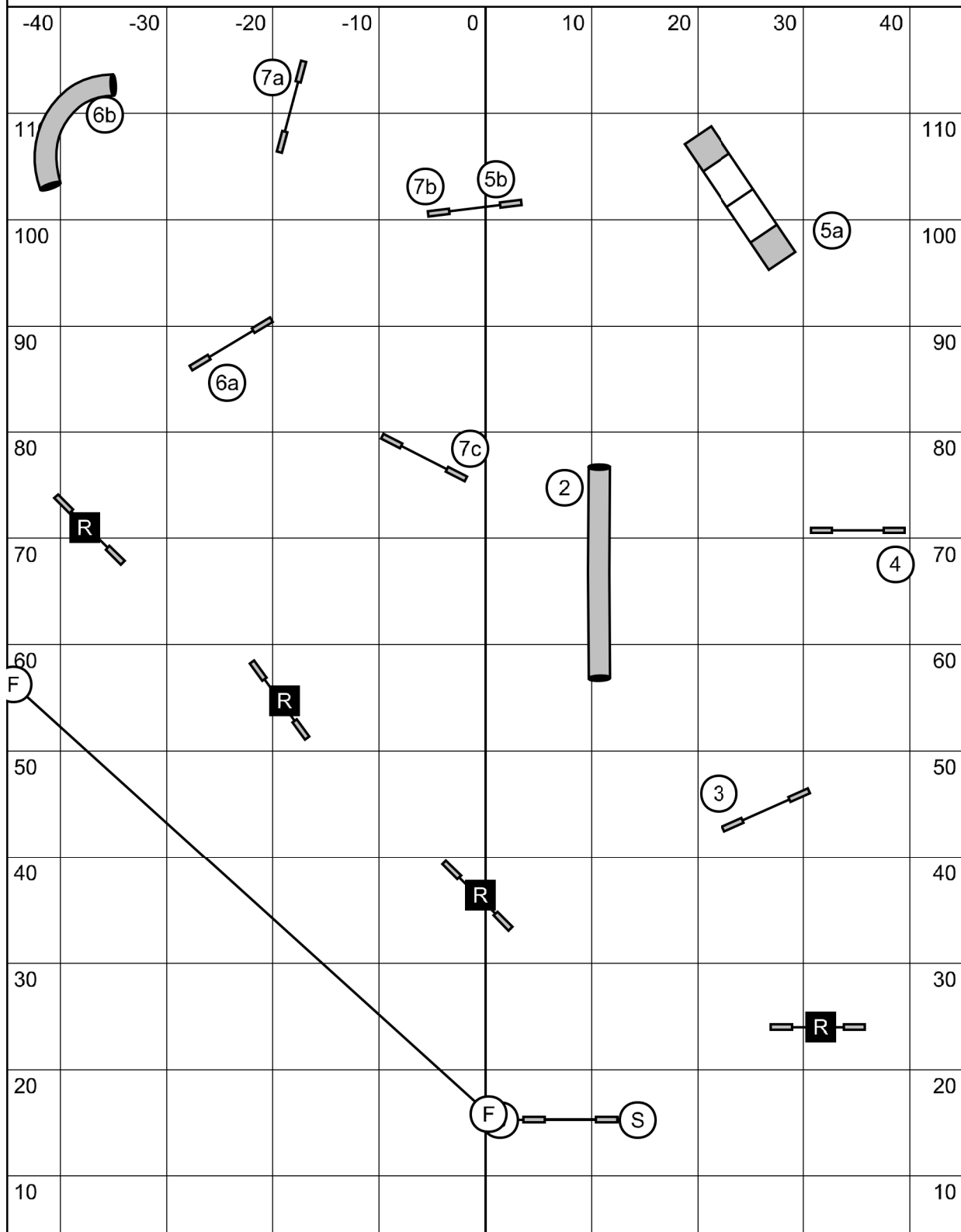

EXIT

**COURSE TIMES:**  
 C24/22/20 = 52 sec  
 C16/14 P20/16/14 = 54 sec  
 C10 P12 = 56 sec  
 P8 = 58 sec

All obstacles bi-directional in the opening  
 May attempt 3 OR 4 REDS  
 All obstacles performed as numbered in closing  
 Combos can be taken any order/direction  
 Fix all off course within a combo for 0 points  
 START JUMP & FINISH LINE (bidirectional)

Ring #1

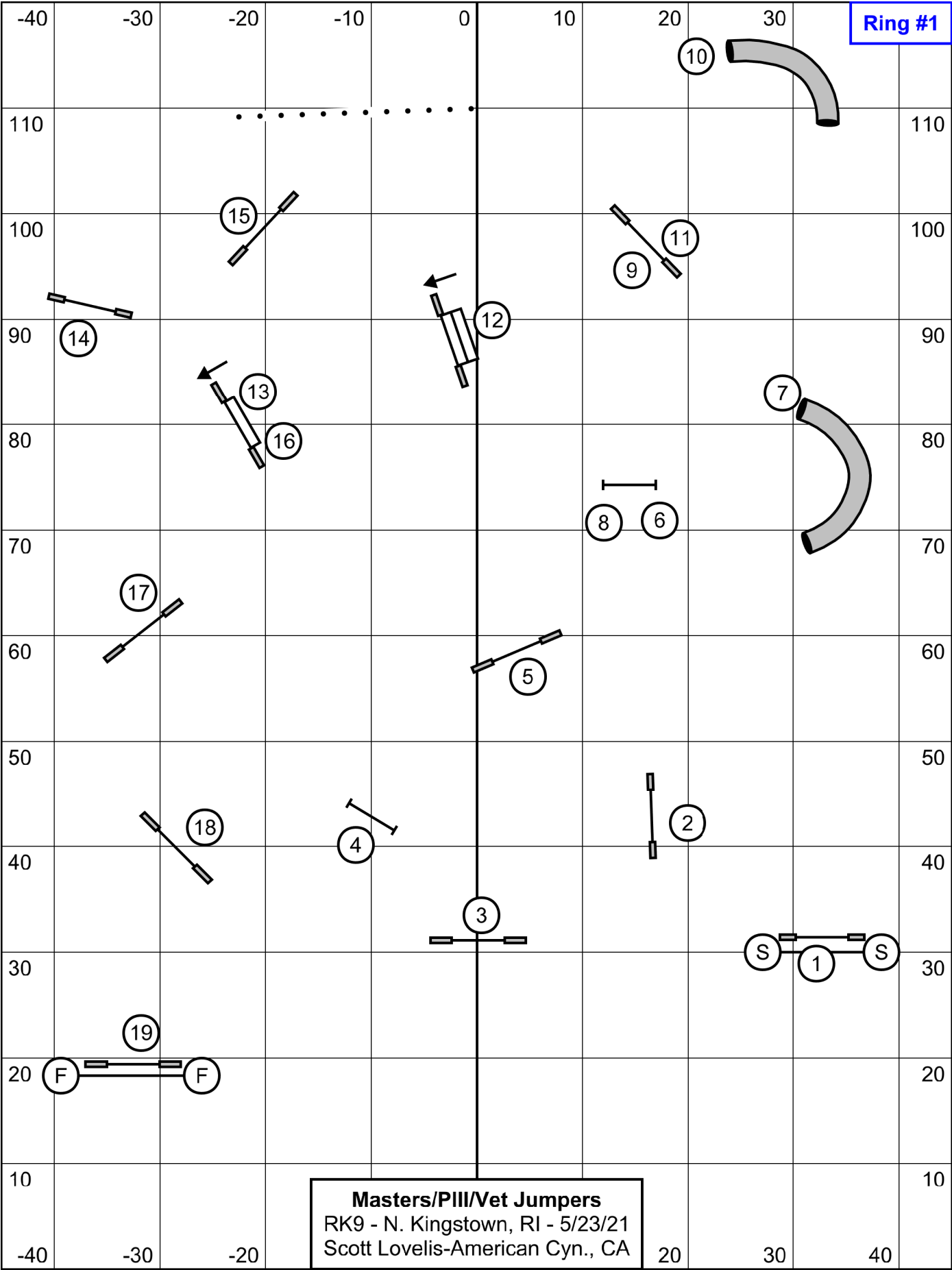

**Masters/PIII/Vet Jumpers**  
RK9 - N. Kingstown, RI - 5/23/21  
Scott Lovelis-American Cyn., CA

Ring #1

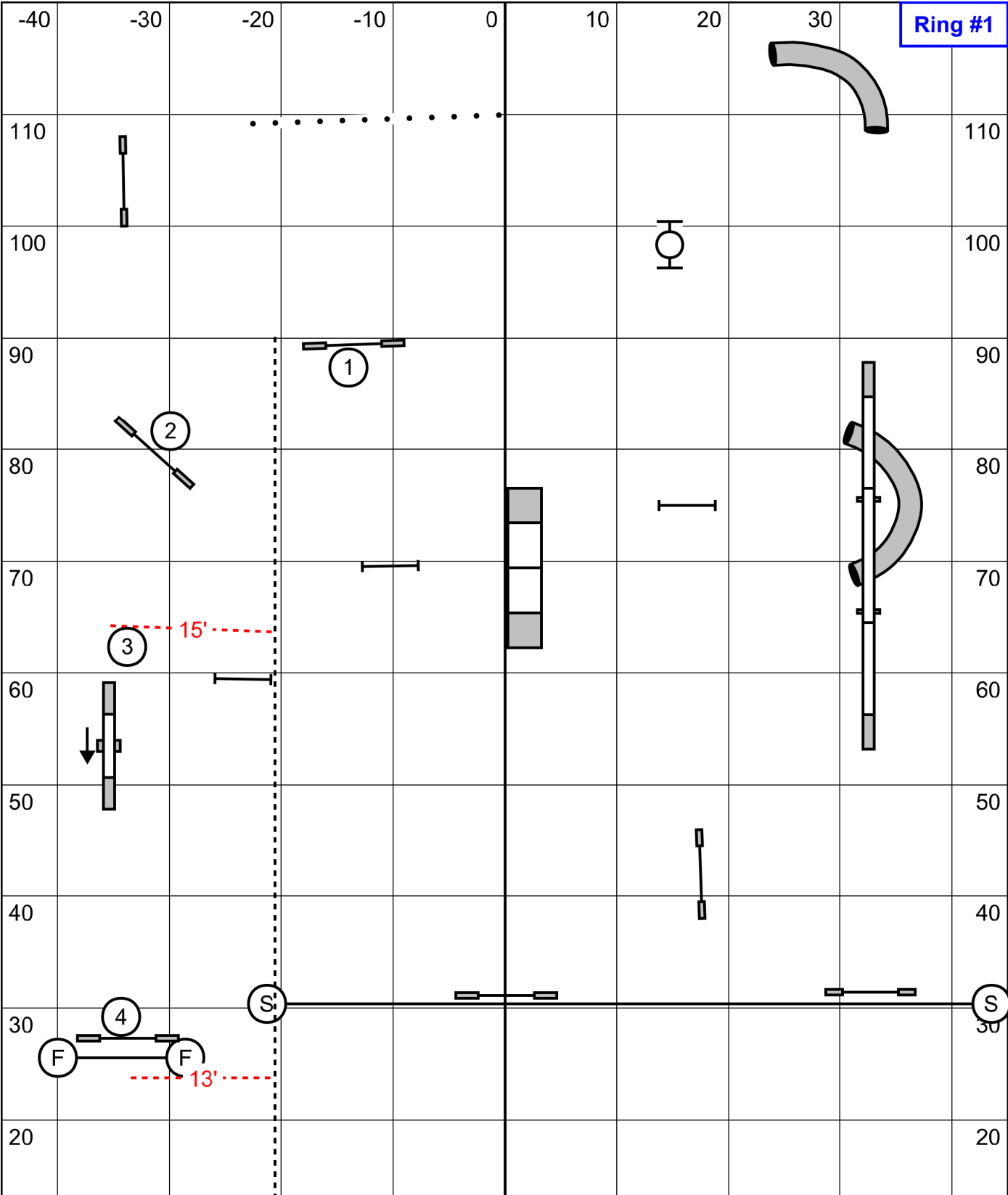

1-2-3-5 Points Weaves=5  
 :25 Open  
 24,22,20" :15, 16"&14" :16,  
 10" :17  
 Perf add 1. Vets add 2

**Masters/PIII/Vet Gamblers**  
 RK9 - N. Kingstown, RI - 5/23/21  
 Scott Lovelis-American Cyn., CA

20 30 40

Ring #1

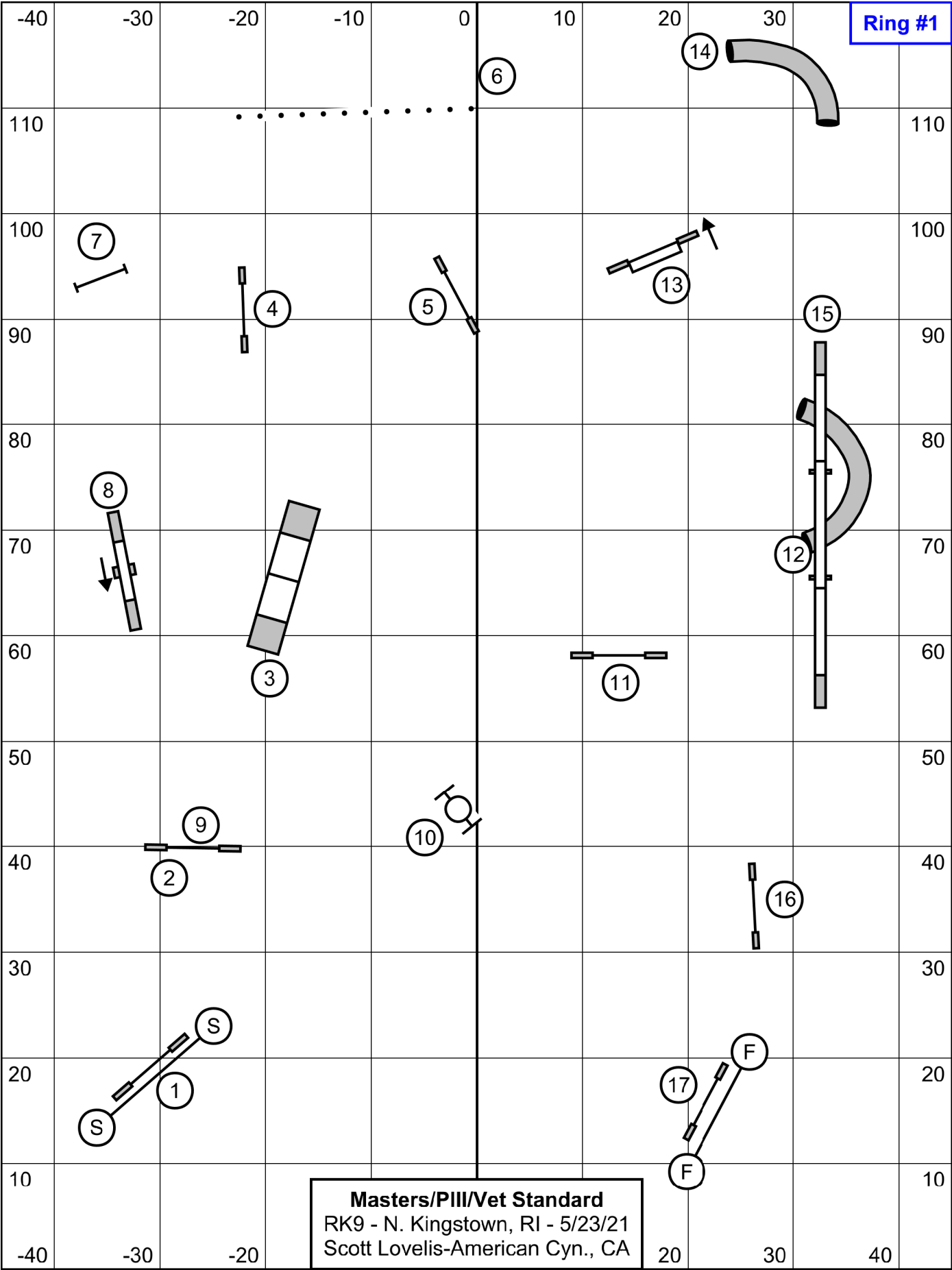



**STARTERS/P1 SNOOKER** Riverside Canine May 23, 2021 Judge: Rebecca Hill

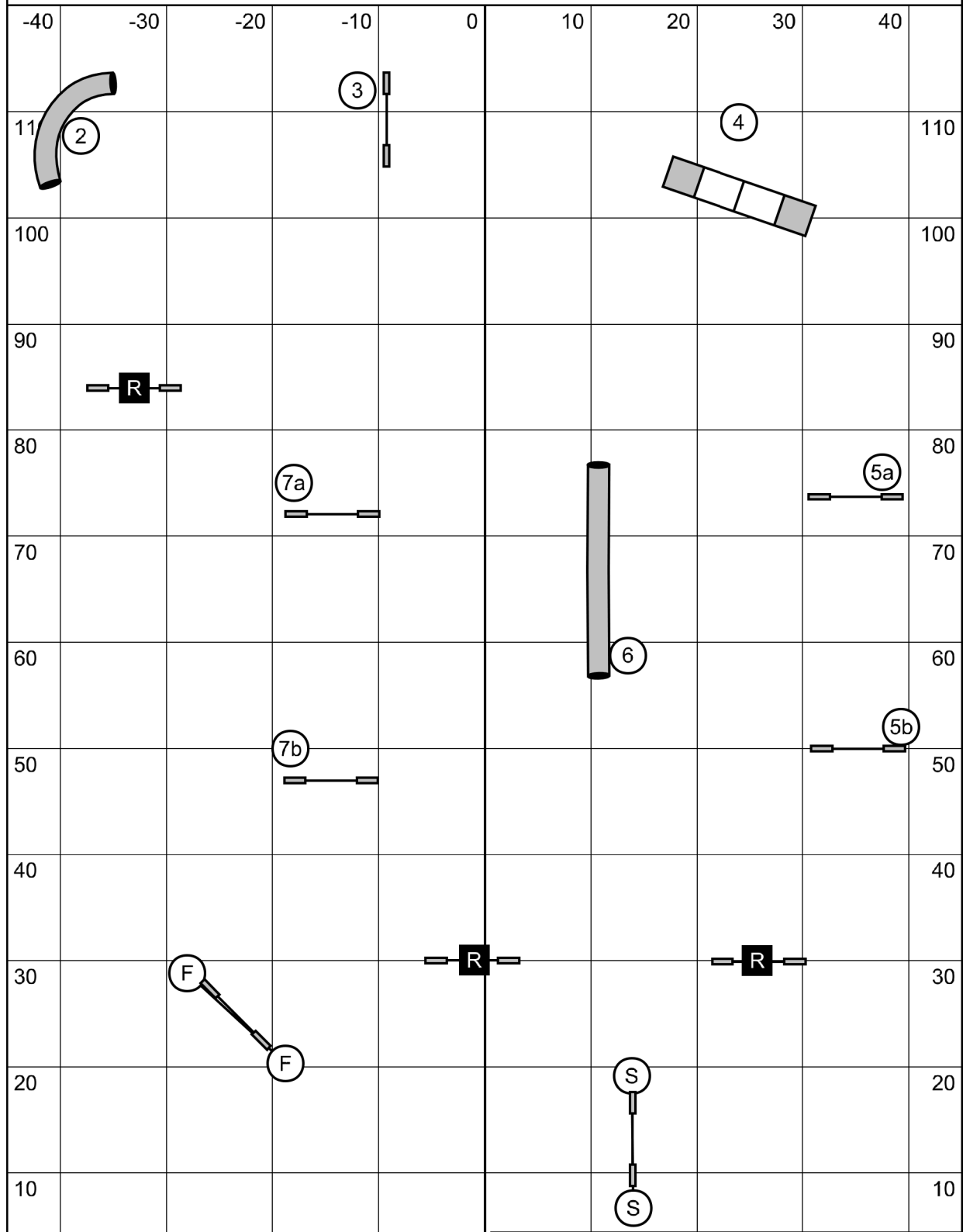

**COURSE TIMES:**  
 C24/22/20 = 52 sec  
 C16/14 P20/16/14 = 54 sec  
 C10 P12 = 56 sec  
 P8 = 58 sec

All obstacles bi-directional in the opening  
 Must attempt 3 REDS  
 All obstacles performed as numbered in closing  
 Combos can be taken any order/direction  
 Fix all off course within a combo for 0 points  
 START JUMP & FINISH JUMP (bidirectional)

**STARTERS/P1 STANDARD** Riverside Canine May 23, 2021 Judge: Rebecca Hill

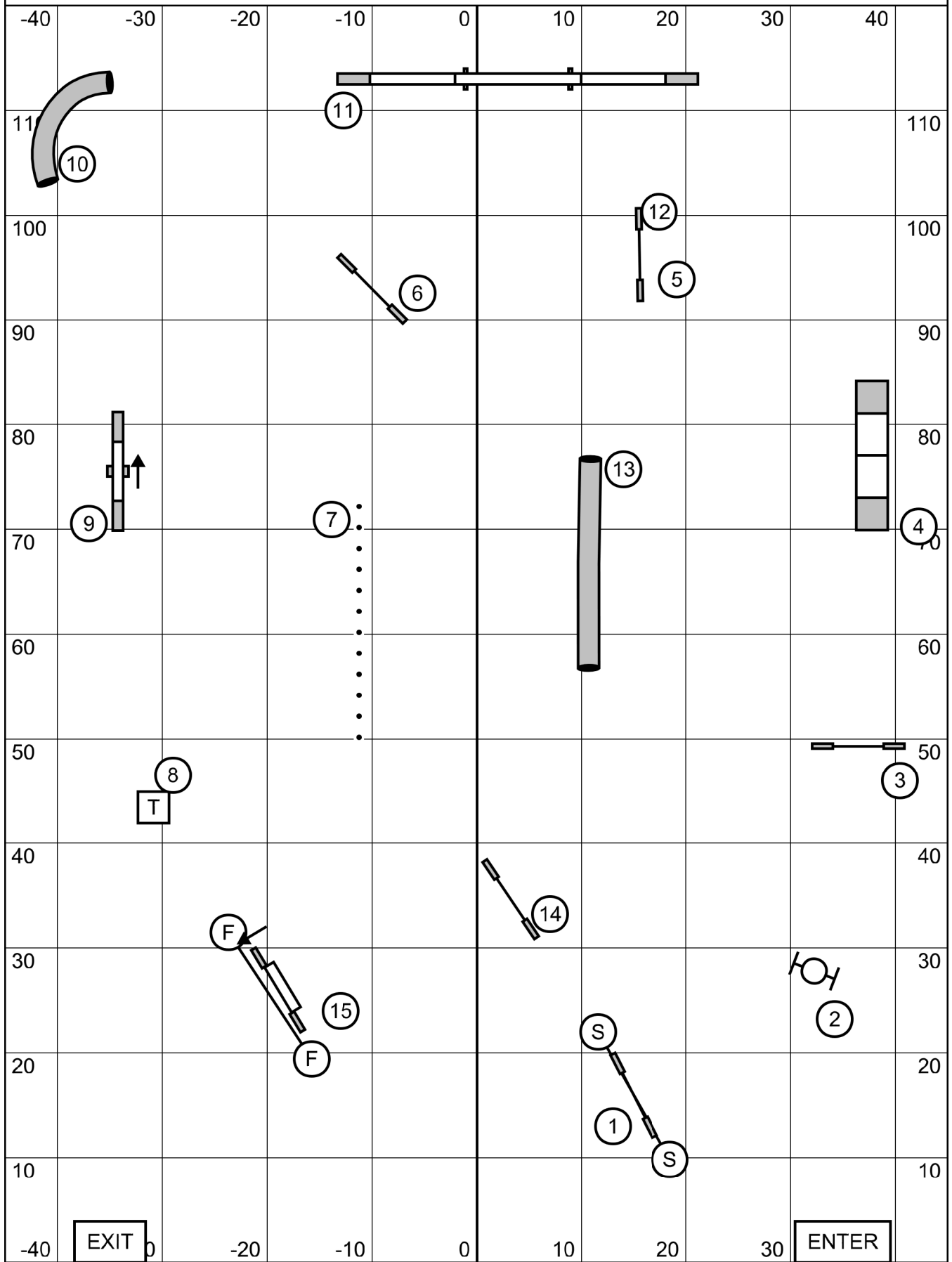

**STARTERS/P1 GAMBLERS** Riverside Canine May 23, 2021 Judge: Rebecca Hill

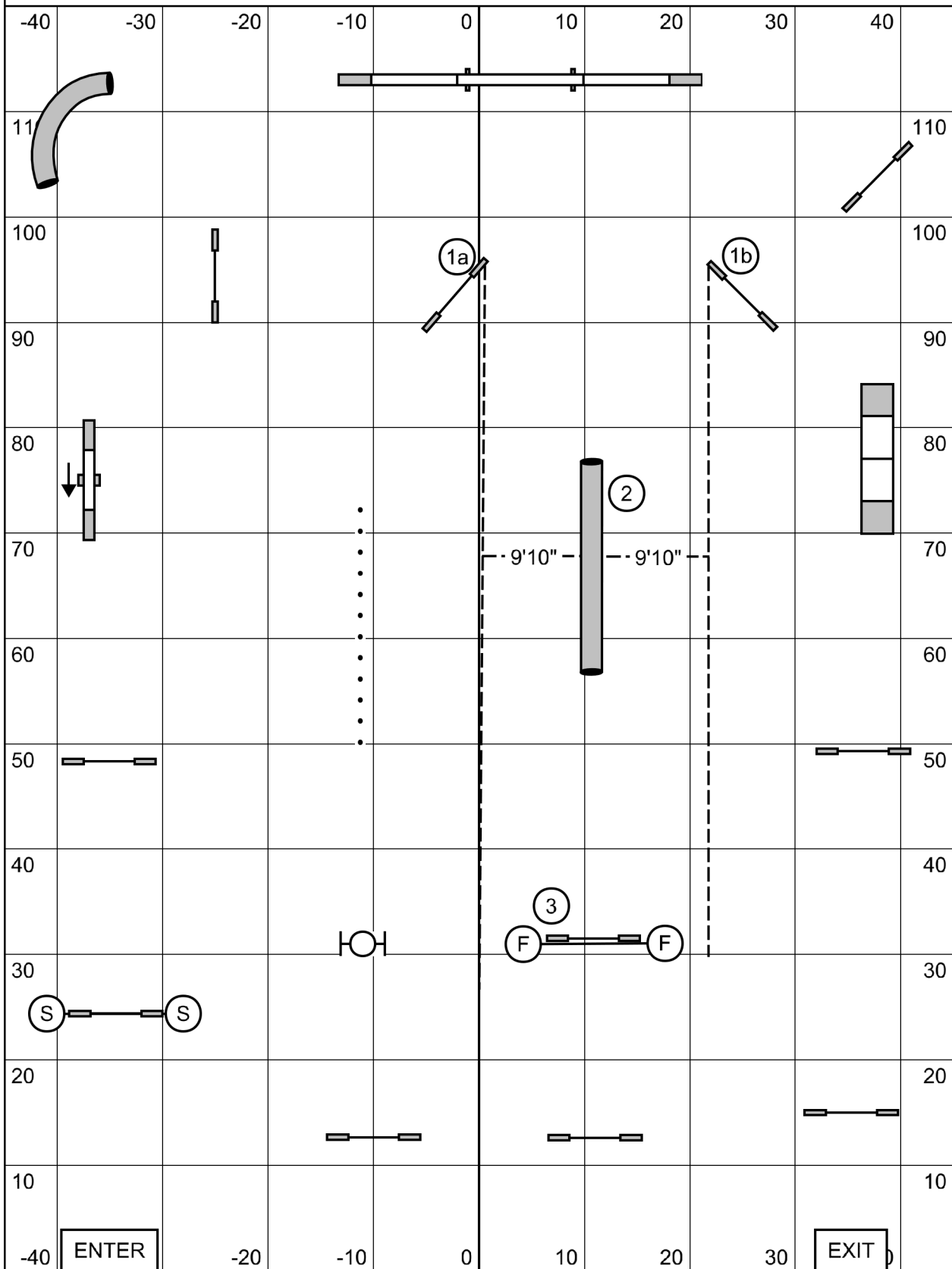

1-3-5-7 Pt System (Weaves = 7 pts) 25 sec opening (18 pts needed in opening) Joker = 20 pts.  
 C24/22/20 = 19 sec C16/14 P20/16/14 = 20 sec C10 P12 = 21 sec P8 = 22 sec  
 No contact to contact, back to back OK Start at the START JUMP (bidirectional)

**STARTERS/P1 JUMPERS** Riverside Canine May 23, 2021 Judge: Rebecca Hill

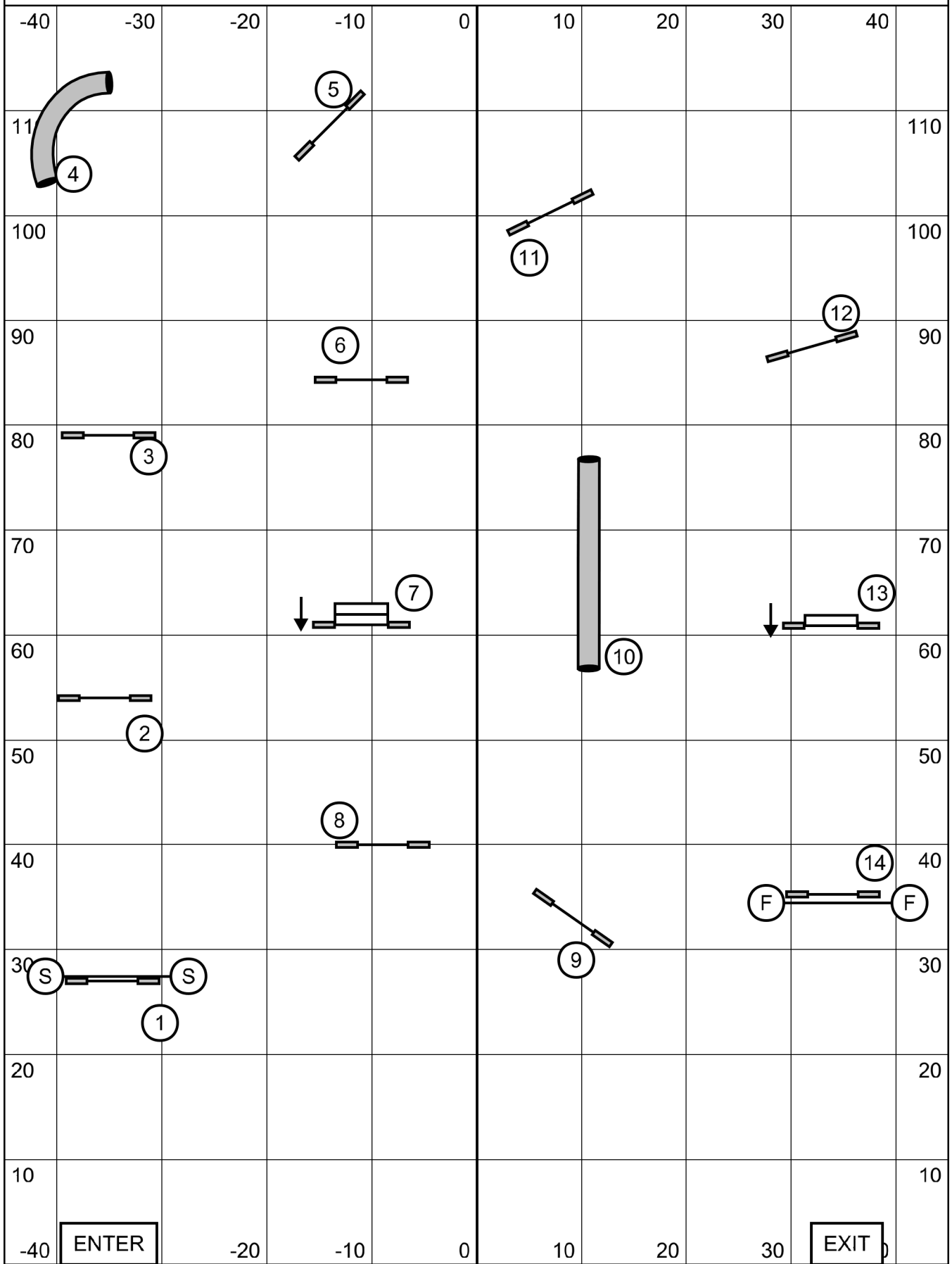

**TEAM SNOOKER** Riverside Canine May 23, 2021 Judge: Rebecca Hill

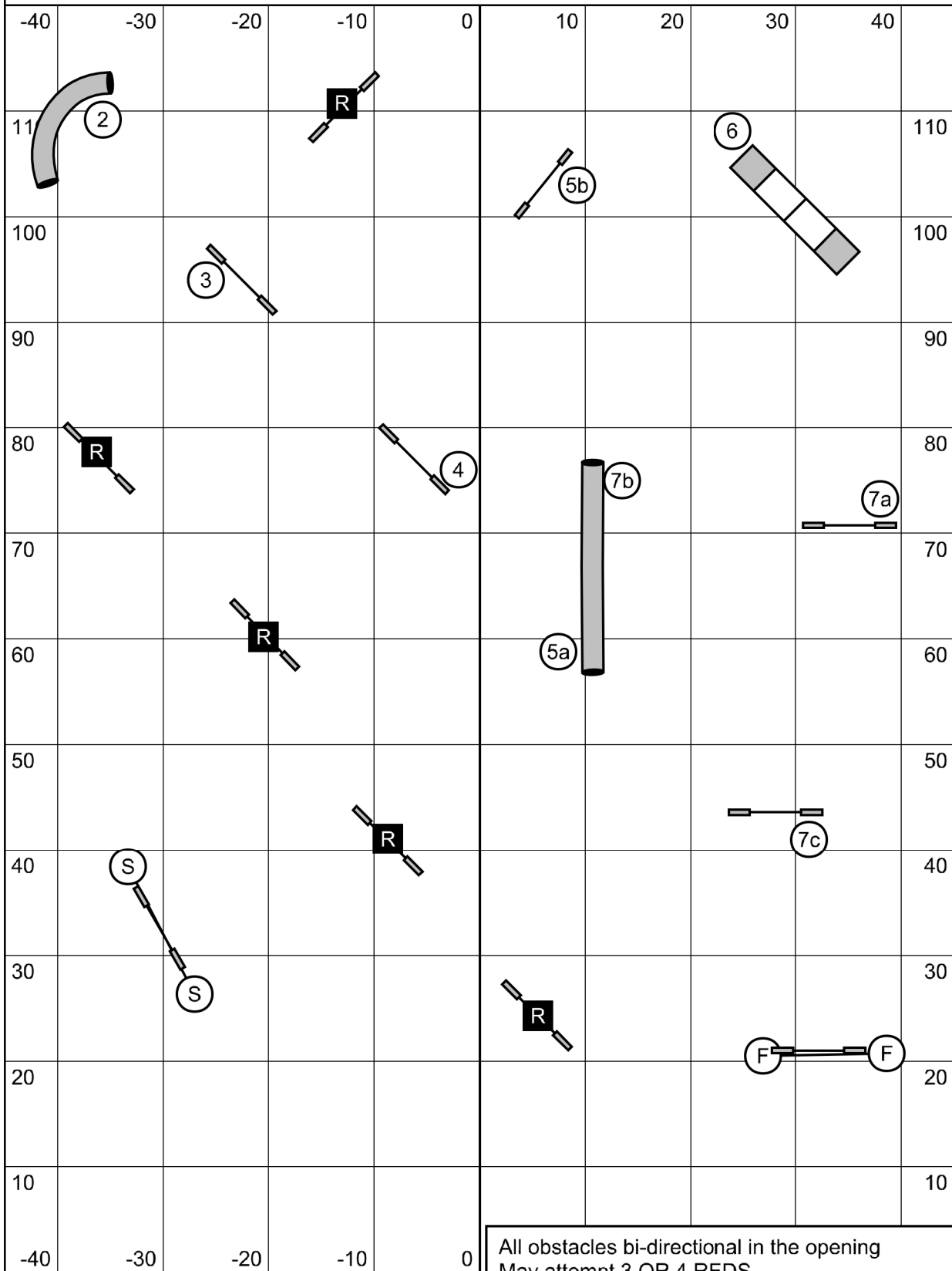

**COURSE TIMES:**  
 C24/22/20 = 50 sec      P/20/16/14 = 53 sec  
 C16/14 = 55 sec          P/12 = 58 sec  
 C10/12 = 60 sec         P8 = 63 sec

All obstacles bi-directional in the opening  
 May attempt 3 OR 4 REDS  
 All obstacles performed as numbered in closing  
 Combos can be taken any order/direction  
 Fix all off course within a combo for 0 points  
 START JUMP & FINISH JUMP (bidirectional)

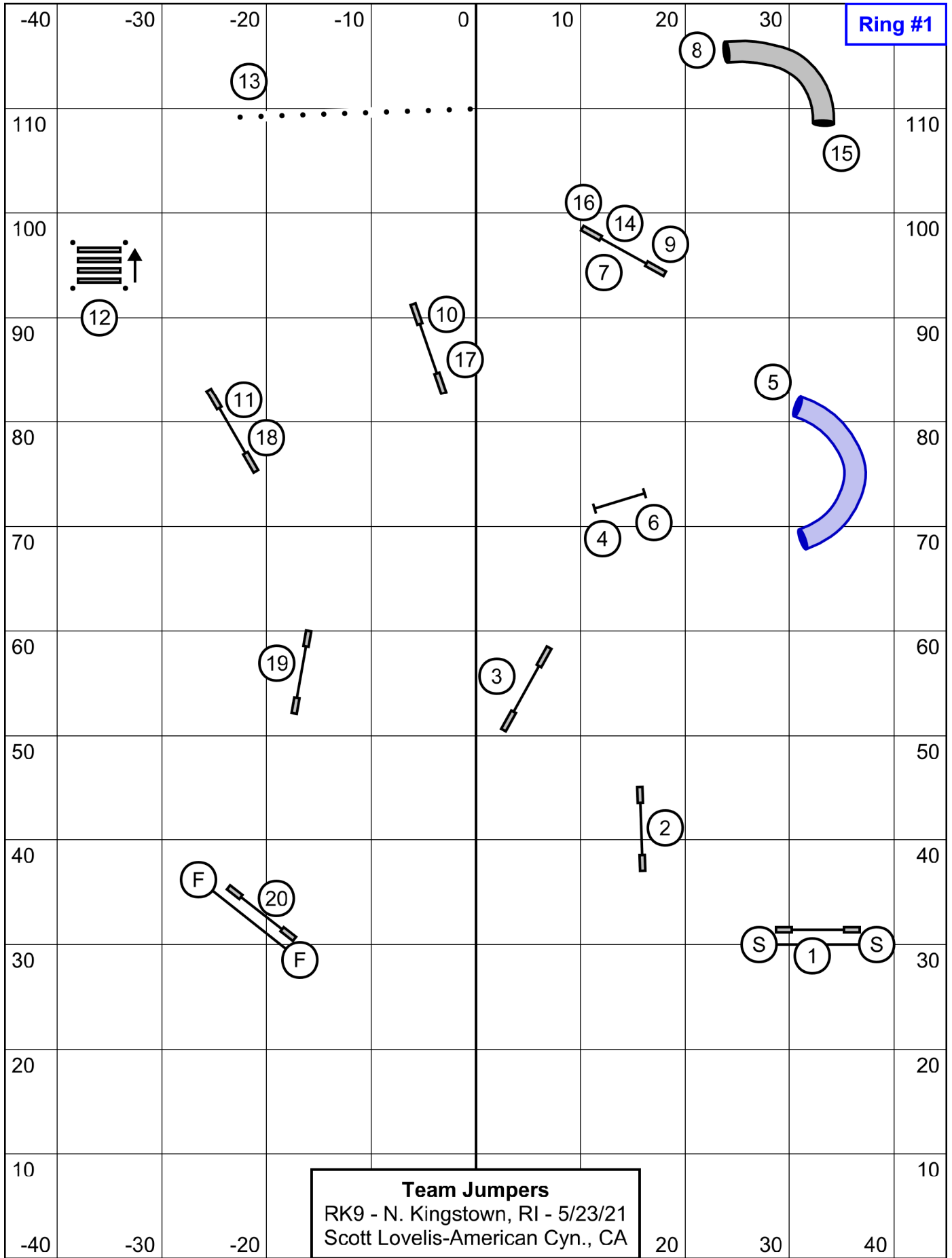

Ring #1

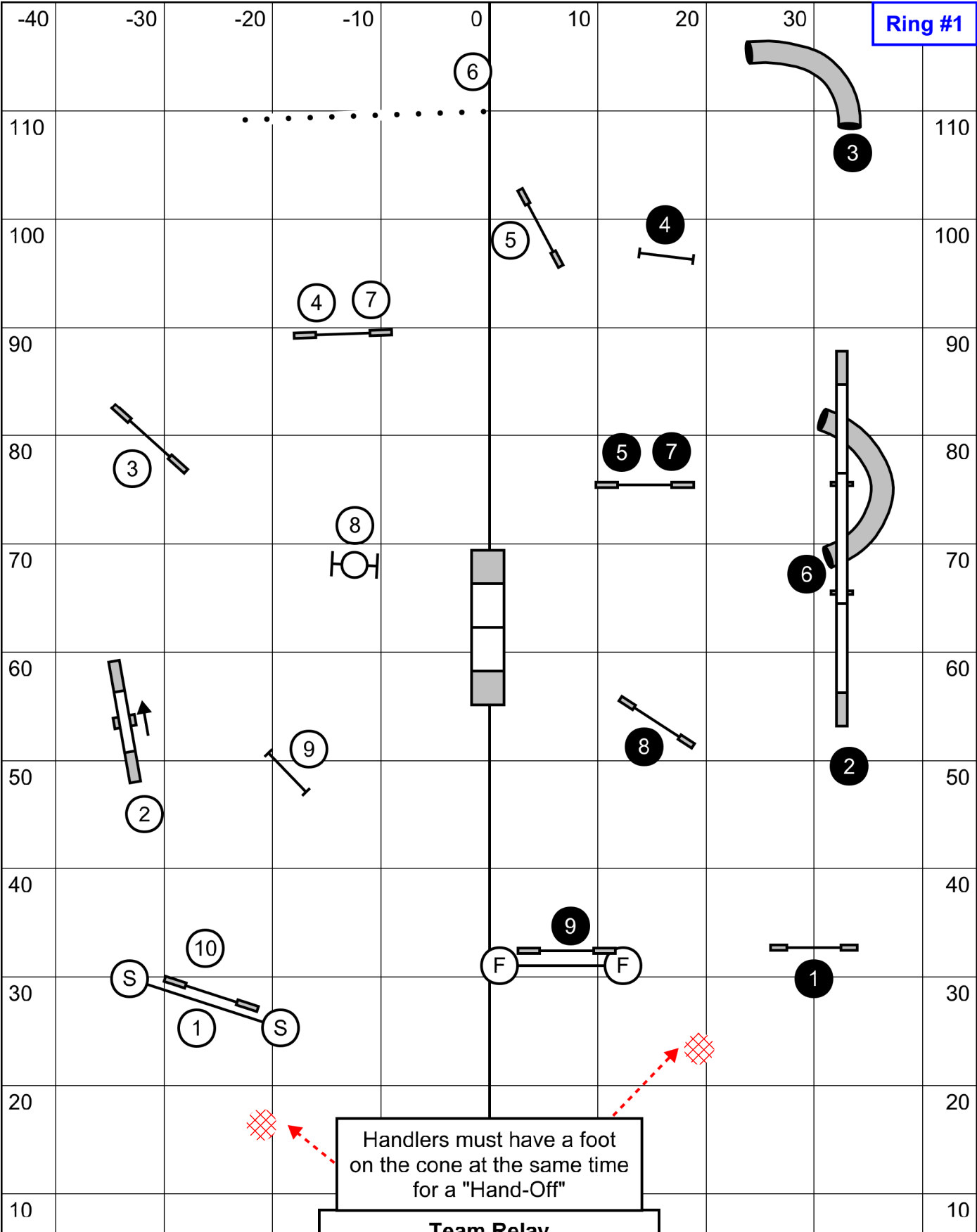

Handlers must have a foot on the cone at the same time for a "Hand-Off"

**Team Relay**

RK9 - N. Kingstown, RI - 5/23/21  
 Scott Lovelis-American Cyn., CA

**1st & 3rd Dog - Light Circles**  
**2nd Dog - Dark Circles**

20 30 40